

# TRIM TO THE TRADE

QUALITY PLUMBING SPECIALIST

2017 - 2018





**For additional product  
details visit our NEW  
website today!**

**[trimtothetrade.com](http://trimtothetrade.com)**



**QUALITY PLUMBING SPECIALIST**

**2017 - 2018**

ORDERS & INQUIRIES:

[customerservice@trimtothetrade.com](mailto:customerservice@trimtothetrade.com)

[trimtothetrade.com](http://trimtothetrade.com)

Office 760-343-3306

Fax 800-562-9998

77551 El Duna Court, Suite J  
Palm Desert, CA 92211



**Trim to the Trade is strategically located with state-of-the-art shipping technology and extensive inventory to facilitate on-time delivery of products.**

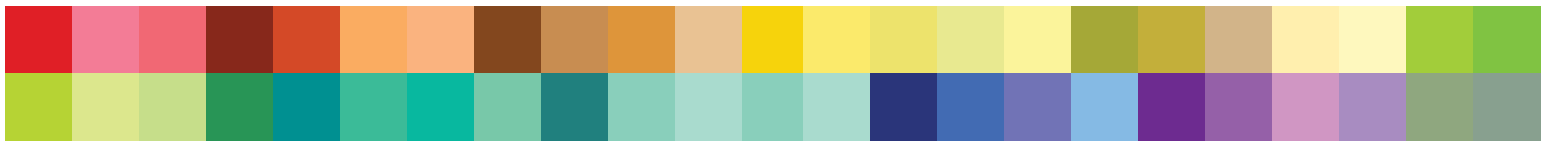

# TABLE OF CONTENTS

CARE AND CLEANING .....	2	■ W & O CHAIN & STOPPER STYLE .....	55-56
PRODUCT FINISHES .....	3	■ W & O TIP-TOE STYLE .....	57
■ AIR GAPS .....	4	■ TUBES FOR WASTE & OVERFLOW .....	58-59
■ FAUCET HOLE COVERS .....	5	■ SHOWER ROD & HOLDERS .....	60-61
■ DISPOSAL FLANGE & STOPPER .....	5-7	■ SHOWER HEADS .....	62
■ DISPOSAL FLANGE & STOPPER SETS .....	8	■ SHOWER ARMS & FLANGES .....	63-67
■ LARGE BASKET STRAINERS .....	9	■ TUB SPOUTS .....	68
■ SINK & BAR STRAINERS .....	10-11	■ DIVERTER SPOUTS .....	69
■ LOTION DISPENSERS .....	12	■ REMODEL PLATES .....	69
■ WATER DISPENSERS .....	13	■ CLOSET SUPPLY SETS .....	70-72
■ GRILLS/STRAINERS/TRIM SETS .....	14-15	■ LAVATORY SUPPLY SETS .....	73-75
■ GRILLS/STRAINERS .....	16-21	■ FLAT HEAD RIGID SUPPLY TUBES .....	76
■ SHOWER DRAINS .....	22-23	■ BULLNOSE RIGID SUPPLY TUBES .....	77-78
■ ROMAN TUB DRAINS .....	24-25	■ BRAIDED RISERS .....	79
■ TANK LEVERS .....	26-27	■ 1/2" IPS ANGLE STOPS .....	80-81
■ LAVATORY DRAINS .....	28-30	■ 1/2" NOMINAL COMPRESSION ANGLE STOPS .....	82-83
■ P-TRAPS (17 GAUGE) .....	31-32	■ 1/2" IPS STRAIGHT STOPS .....	84-85
■ S-TRAPS (17 GAUGE) .....	33	■ 1/2" NOMINAL COMPRESSION STRAIGHT STOPS .....	86-87
■ TAILPIECES .....	34	■ 3/8" IPS ANGLE STOPS .....	88
■ SLIP JOINT ELBOWS/WASTE BEND ARMS .....	35	■ 3/8" IPS STRAIGHT STOPS .....	89
■ SLIP JOINT EXTENSION TUBES .....	36	■ STOPS WITH 5" EXTENSION TUBES .....	90-91
■ CLOSET TANK ELBOWS .....	37	■ STOPS WITH CORRUGATED RISERS .....	92-93
■ DOUBLE OFFSETS .....	37	■ THREADED BRASS FITTINGS .....	94-96
■ SLIP JOINT NUTS .....	38	■ 1/2" IPS NIPPLES .....	97-101
■ COVER CASINGS .....	39	■ 3/8" IPS NIPPLES .....	102-104
■ BATH STRAINERS .....	40-44	■ SURE GRIP FLANGES .....	105-106
■ BUSHINGS .....	45	■ BELL FLANGES .....	107-108
■ W & O CONVERSION KITS .....	46-49	■ HIGH BOX FLANGES .....	109
■ OFFSET BATH SUPPLIES .....	50	■ LOG LIGHTER TRIM .....	110
■ FACE PLATES & ACCESSORIES .....	51-52	TERMS AND CONDITIONS OF SALE .....	111
■ W & O TRIP LEVER STYLE .....	53	INDEX OF PRODUCTS .....	112-115
■ W & O LIFT & TURN STYLE .....	54		



## CARE & CLEANING

As with all quality plumbing supplies, care must be taken during installation and regular long term use. There is a protective coating on all goods to protect the surface from scratching or tarnishing during shipping and storage. The protective coating is not meant to withstand normal day to day use on items which come into contact with acids (found in most foods) and corrosives (found in all detergents). Trim To The Trade does not warrant the wearing quality of the protective coating.

### INSTALLATION

Decorative items should be the last items to be installed after final cleaning of the surrounding areas.

DO NOT USE putty or silicone sealer containing a curing acidic base for installation. These items will damage the protective coating through heat generation.



### CARE AND CLEANING

Use a soft cloth to clean, dampened if necessary.

DO NOT USE compounds containing acids (muriatic, phosphoric, hydrofluoric, or toluene), solvents (xylene or touene), or other cleansers (such as bleach, alcohol, aromatic oils, or those containing abrasives).

All of these products will cause damage to the protective coating and may further damage or destroy the base material through etching or pitting.

# PRODUCT FINISHES

Finish	Code	Name	Finish	Code	Name
	1	Polished Chrome		30	Polished Nickel
	2	Polished Brass & PVD		31	Satin Nickel
	3	Antique Brass		32	Light Gold
	4	Antique Nickel (Pewter)		33	Antique Bronze
	5	Satin Brass		34	Oil Rubbed Bronze
	6	Satin Chrome		35	Satin Bronze
	7	Polished Copper		36	Antique Copper
	8	Polished Gold		37	Satin Copper
	9	Satin Gold		40	Aged Pewter
	11	Uncoated Polished Brass		45	Matte Gold
	12	Black Nickel		46	Antique Gold
	13	White		47	Venezian Bronze
	15	Gloss Black		48	Polished Bronze
	16	Biscuit		49	Verde
	19	Almond		50	Brushed Nickel (Stainless)
	20	Flat Black			

COLOR DISCLAIMER: Actual product colors may vary from colors shown in the catalog.

# AIR GAPS

---



## COMPLETE AIR GAP KIT (NO RIM) | 4T-202

PLASTIC BODY WITH BRASS CAP - IAPMO APPROVED

**Finish & Price:**

Polished Chrome (1), White (13), Gloss Black (15), Biscuit (16), Almond (19), Flat Black (20)

**Price: \$ A**

Polished Brass & PVD (2), Antique Brass (3), Antique Nickel (Pewter) (4), Satin Chrome (6), Polished Nickel (30), Satin Nickel (31), Oil Rubbed Bronze (34), Stainless/Brushed Nickel (50)

**Price: \$ B**

Polished Copper (7), Polished Gold (8), Satin Gold (9), Black Nickel (12), Antique Bronze (33), Satin Bronze (35), Antique Copper (36), Satin Copper (37), Aged Pewter (40), Venezian Bronze (47)

**Price: \$ C**

---



## BRASS METAL AIR GAP CAP ONLY (NO RIM) | 4T-203

**Finish & Price:**

Polished Chrome (1), White (13), Gloss Black (15), Biscuit (16), Almond (19), Flat Black (20)

**Price: \$ A**

Polished Brass & PVD (2), Antique Brass (3), Antique Nickel (Pewter) (4), Satin Chrome (6), Polished Nickel (30), Satin Nickel (31), Oil Rubbed Bronze (34), Stainless/Brushed Nickel (50)

**Price: \$ B**

Polished Copper (7), Polished Gold (8), Satin Gold (9), Black Nickel (12), Antique Bronze (33), Satin Bronze (35), Antique Copper (36), Satin Copper (37), Aged Pewter (40), Venezian Bronze (47)

**Price: \$ C**

---



## BRASS METAL AIR GAP CAP ONLY WITH RIM | 4T-204

SITS FLUSH WITH COUNTERTOP

**Finish & Price:**

Polished Chrome (1), White (13), Gloss Black (15), Biscuit (16), Almond (19), Flat Black (20)

**Price: \$ A**

Polished Brass & PVD (2), Antique Brass (3), Antique Nickel (Pewter) (4), Polished Nickel (30), Satin Nickel (31), Oil Rubbed Bronze (34), Stainless/Brushed Nickel (50)

**Price: \$ B**

Polished Copper (7), Polished Gold (8), Antique Bronze (33), Satin Bronze (35), Satin Copper (37), Aged Pewter (40), Venezian Bronze (47)

**Price: \$ C**

---



## AIR GAP KIT WITH RIM | 4T-205

PLASTIC BODY WITH BRASS CAP - IAPMO APPROVED

**Finish & Price:**

Polished Chrome (1), White (13), Gloss Black (15), Biscuit (16), Almond (19), Flat Black (20)

**Price: \$ A**

Polished Brass & PVD (2), Antique Brass (3), Antique Nickel (Pewter) (4), Polished Nickel (30), Satin Nickel (31), Oil Rubbed Bronze (34), Stainless/Brushed Nickel (50)

**Price: \$ B**

Polished Copper (7), Polished Gold (8), Antique Bronze (33), Satin Bronze (35), Satin Copper (37), Aged Pewter (40), Venezian Bronze (47)

**Price: \$ C**

---



# FAUCET HOLE COVERS

## 2" FAUCET HOLE COVER | 4T-200

SOLID TOP

**Finish & Price:**

Polished Chrome (1), White (13), Gloss Black (15), Biscuit (16), Almond (19), Flat Black (20)

**Price: \$ A**

Polished Brass & PVD (2), Antique Brass (3), Antique Nickel (Pewter) (4), Satin Brass (5), Satin Chrome (6), Polished Nickel (30), Satin Nickel (31), Oil Rubbed Bronze (34), Stainless/Brushed Nickel (50)

**Price: \$ B**

Polished Copper (7), Polished Gold (8), Satin Gold (9), Uncoated Polished Brass (11), Black Nickel (12), Light Gold (32), Antique Bronze (33), Satin Bronze (35), Antique Copper (36), Matte Gold (45), Antique Gold (46), Venezian Bronze (47), Polished Bronze (48)

**Price: \$ C**



# DISPOSAL FLANGE & STOPPER SETS

## DEEP FLANGE & STOPPER SET | 4T-208

INCLUDES DEEP FLANGE (4T-207) AND STOPPER (4T-210)  
2-3/8" DEEP-FITS ISE, KENMORE, BADGER,  
MAYTAG FC1 & FC3, EMERSON AND KITCHENAID

**Finish & Price:**

Polished Chrome (1), White (13), Gloss Black (15), Almond (19)

**Price: \$ A**

Antique Brass (3), Satin Chrome (6), Polished Nickel (30), Satin Nickel (31), Oil Rubbed Bronze (34), Stainless/Brushed Nickel (50)

**Price: \$ B**



## FLANGE & STOPPER SET | 4T-209K

INCLUDES FLANGE (4T-209) AND STOPPER (4T-210) - FITS ISE,  
KENMORE, BADGER, MAYTAG FC1 & FC3, EMERSON AND KITCHENAID  
1-7/16" DEEP

**Finish & Price:**

Polished Chrome (1), White (13), Gloss Black (15), Biscuit (16), Almond (19), Flat Black (20)

**Price: \$ A**

Polished Brass & PVD (2), Antique Brass (3), Antique Nickel (Pewter) (4), Satin Chrome (6), Polished Nickel (30), Satin Nickel (31), Oil Rubbed Bronze (34), Stainless/Brushed Nickel (50)

**Price: \$ B**

Polished Copper (7), Polished Gold (8), Uncoated Polished Brass (11), Satin Bronze (35), Antique Copper (36), Satin Copper (37), Matte Gold (45), Venezian Bronze (47)

**Price: \$ C**



4T-209K DISPOSAL FLANGE & STOPPER SET



# DISPOSAL FLANGES & STOPPERS

---



## DEEP GARBAGE DISPOSAL FLANGE | 4T-207

FITS ISE, KENMORE, MAYTAG, BADGER, EMERSON AND KITCHENAID  
2-3/8" DEEP

### Finish & Price:

Polished Chrome (1), White (13), Gloss Black (15), Biscuit (16), Almond (19)

**Price: \$ A**

Satin Chrome (6), Polished Nickel (30), Satin Nickel (31), Oil Rubbed Bronze (34), Stainless/Brushed Nickel (50)

**Price: \$ B**

Venezian Bronze (47)

**Price: \$ C**

---



## GARBAGE DISPOSAL FLANGE | 4T-209

FITS ISE, KENMORE, MAYTAG, BADGER, EMERSON AND KITCHENAID  
1-7/16" DEEP

### Finish & Price:

Polished Chrome (1), White (13), Gloss Black (15), Almond (19), Flat Black (20)

**Price: \$ A**

Polished Brass & PVD (2), Antique Brass (3), Antique Nickel (Pewter) (4), Satin Chrome (6), Polished Nickel (30), Satin Nickel (31), Oil Rubbed Bronze (34), Stainless/Brushed Nickel (50)

**Price: \$ B**

Polished Copper (7), Polished Gold (8), Satin Gold (9), Uncoated Polished Brass (11), Light Gold (32), Antique Copper (36), Satin Copper (37), Venezian Bronze (47)

**Price: \$ C**

---



## GARBAGE DISPOSAL STOPPER | 4T-210

FITS ISE, KENMORE, MAYTAG, BADGER, EMERSON AND KITCHENAID

### Finish & Price:

Polished Chrome (1), White (13), Gloss Black (15), Biscuit (16), Almond (19), Flat Black (20)

**Price: \$ A**

Polished Brass & PVD (2), Antique Brass (3), Satin Chrome (6), Polished Nickel (30), Satin Nickel (31), Oil Rubbed Bronze (34), Stainless/Brushed Nickel (50)

**Price: \$ B**

Polished Copper (7), Polished Gold (8), Uncoated Polished Brass (11), Light Gold (32), Antique Bronze (33), Satin Bronze (35), Antique Copper (36), Satin Copper (37), Matte Gold (45), Venezian Bronze (47)

**Price: \$ C**

---

## 4T-210 STOPPERS



# DISPOSAL FLANGES & STOPPERS

---

## GARBAGE DISPOSAL STOPPER | 4T-212

FITS WASTE KING GOURMET CUSTOM SERIES 3 BOLT AND WHIRLAWAY PRO  
3 BOLT MODELS

### Finish & Price:

Polished Chrome (1), White (13), Gloss Black (15), Biscuit (16), Almond (19), Flat Black (20)

**Price: \$ A**

Antique Brass (3), Antique Nickel (Pewter) (4), Satin Chrome (6), Polished Nickel (30), Satin Nickel (31), Oil Rubbed Bronze (34),  
Stainless/Brushed Nickel (50)

**Price: \$ B**

Polished Copper (7), Satin Gold (9), Venezian Bronze (47)

**Price: \$ C**



## GARBAGE DISPOSAL STOPPER | 4T-213S

FITS WASTE KING, CALORIC, ELIMINATOR, FRIGIDAIRE, GE, GIBSON,  
KELVINATOR, MAGIC CHEF, MR. ROOTER, MODERN MAID, M. WARD, PHCC,  
SINKMASTER, TAPPAN/O'KEEFE, WHIRLAWAY AND WHITE-WESTINGHOUSE

### Finish & Price:

Polished Chrome (1), White (13), Gloss Black (15), Biscuit (16), Almond (19), Flat Black (20)

**Price: \$ A**

Polished Brass & PVD (2), Antique Brass (3), Polished Nickel (30), Satin Nickel (31), Oil Rubbed Bronze (34), Stainless/Brushed Nickel (50)

**Price: \$ B**

Satin Gold (9), Antique Copper (36), Venezian Bronze (47)

**Price: \$ C**



## GARBAGE DISPOSAL FLANGE | 4T-211

FITS WASTE KING GOURMET CUSTOM SERIES 3 BOLT AND WHIRLAWAY PRO  
3 BOLT MODELS

### Finish & Price:

Polished Chrome (1), White (13), Gloss Black (15), Biscuit (16), Almond (19), Flat Black (20)

**Price: \$ A**

Antique Brass (3), Antique Nickel (Pewter) (4), Satin Chrome (6), Polished Nickel (30), Satin Nickel (31), Oil Rubbed Bronze (34),  
Stainless/Brushed Nickel (50)

**Price: \$ B**

Polished Copper (7), Satin Gold (9), Venezian Bronze (47)

**Price: \$ C**



## GARBAGE DISPOSAL FLANGE | 4T-213A

FITS WASTE KING, CALORIC, ELIMINATOR, FRIGIDAIRE, GE, GIBSON,  
KELVINATOR, MAGIC CHEF, MR. ROOTER, MODERN MAID, M. WARD, PHCC,  
SINKMASTER, TAPPAN/O'KEEFE, WHIRLAWAY AND WHITE-WESTINGHOUSE  
2-1/4" DEEP - 1-1/4" THREADS WITH TEETH

### Finish & Price:

Polished Chrome (1), White (13), Gloss Black (15), Biscuit (16), Almond (19), Flat Black (20)

**Price: \$ A**

Polished Brass & PVD (2), Antique Brass (3), Polished Nickel (30), Satin Nickel (31), Oil Rubbed Bronze (34), Stainless/Brushed Nickel (50)

**Price: \$ B**

Satin Gold (9), Antique Copper (36), Venezian Bronze (47)

**Price: \$ C**



# DISPOSAL FLANGE & STOPPER SETS

---



## **FLANGE & STOPPER SET | 4T-213K**

INCLUDES FLANGE (4T-213A) AND STOPPER (4T-213S)  
FITS WASTE KING GOURMET EASY MOUNT, WASTE KING LEGEND SERIES, ELIMINATOR, GIBSON, CALORIC, FRIGIDARE, GE, KELVINATOR, MAGIC CHIEF, MR. ROOTER, MODERN MAID, M. WARD, PHCC, SINKMASTER, TAPPAN/O'KEEFE, WHIRLWAY AND WHITE-WESTINGHOUSE

### **Finish & Price:**

Polished Chrome (1), White (13), Gloss Black (15), Biscuit (16), Almond (19), Flat Black (20)

**Price: \$ A**

Polished Brass & PVD (2), Antique Brass (3), Polished Nickel (30), Satin Nickel (31), Oil Rubbed Bronze (34), Stainless/Brushed Nickel (50)

**Price: \$ B**

Satin Gold (9), Antique Copper (36), Venezian Bronze (47)

**Price: \$ C**

---



## **GARBAGE DISPOSAL FLANGE & STOPPER SET | 4T-214**

INCLUDES FLANGE (4T-211) AND STOPPER (4T-212)  
FITS WASTE KING GOURMET CUSTOM SERIES 3 BOLT MOUNT AND WHIRLWAY PRO 3 BOLT MOUNT - 1-3/4" DEEP

### **Finish & Price:**

Polished Chrome (1), White (13), Gloss Black (15), Biscuit (16), Almond (19), Flat Black (20)

**Price: \$ A**

Antique Brass (3), Antique Nickel (Pewter) (4), Satin Chrome (6), Polished Nickel (30), Satin Nickel (31), Oil Rubbed Bronze (34), Stainless/Brushed Nickel (50)

**Price: \$ B**

Polished Copper (7), Satin Gold (9), Venezian Bronze (47)

**Price: \$ C**

---



**4T-209K DISPOSAL FLANGE & STOPPER SET**  
(SEE PAGE 5)

# LARGE BASKET STRAINERS

## LARGE BASKET STRAINER WITH POST BASKET | 4T-231

INCLUDES BRASS NUTS & WASHERS, LARGE BASKET STRAINER AND POST STYLE BASKET (4T-232)

FITS 3-1/2" TO 4" OPENING - 4-3/8" FLANGE DIAMETER  
2-1/2" DEEP WITH 1-1/2" THREAD



### Finish & Price:

Polished Chrome (1), White (13), Gloss Black (15), Biscuit (16), Almond (19), Flat Black (20)

Price: \$ A

Polished Brass & PVD (2), Antique Brass (3), Antique Nickel (Pewter)(4), Satin Brass (5), Satin Chrome (6), Polished Nickel (30), Satin Nickel (31), Oil Rubbed Bronze (34), Stainless/Brushed Nickel (50)

Price: \$ B

Polished Copper (7), Satin Gold (9), Uncoated Polished Brass (11), Antique Copper (36), Satin Copper (37), Aged Pewter (40), Venezian Bronze (47)

Price: \$ C

## LARGE BASKET STRAINER WITH WING NUT LOCKING | 4T-242

INCLUDES BRASS NUTS AND WASHERS, LARGE BASKET STRAINER AND WING NUT LOCKING STYLE BASKET (4T-243)

FITS 3-1/2" TO 4" OPENING 4-3/8" FLANGE DIAMETER  
2-1/2" DEEP WITH 1-1/2" THREAD



### Finish & Price:

Polished Chrome (1), White (13), Gloss Black (15), Biscuit (16), Almond (19), Flat Black (20)

Price: \$ A

Polished Brass & PVD (2), Antique Brass (3), Antique Nickel (Pewter) (4), Satin Chrome (6), Polished Nickel (30), Satin Nickel (31), Oil Rubbed Bronze (34), Stainless/Brushed Nickel (50)

Price: \$ B

Polished Copper (7), Uncoated Polished Brass (11), Antique Copper (36), Satin Copper (37), Venezian Bronze (47)

Price: \$ C



4T-231  
BASKET STRAINERS

# SINK & BAR STRAINERS

---



## **JUNIOR BASKET STRAINER WITH BASKET | 4T-233**

INCLUDES BASKET (4T-234) - COMPLETE WITH NUTS & WASHERS  
FITS 2" OPENING - 2-5/8" DEEP - 2-7/8" FLANGE DIAMETER

### **Finish & Price:**

Polished Chrome (1), White (13), Gloss Black (15), Biscuit (16), Almond (19), Flat Black (20)

### **Price: \$ A**

Polished Brass & PVD (2), Antique Nickel (Pewter) (4), Satin Brass (5), Satin Chrome (6), Satin Nickel (31), Oil Rubbed Bronze (34), Stainless/Brushed Nickel (50)

### **Price: \$ B**

Polished Copper (7), Polished Gold (8), Black Nickel (12), Antique Bronze (33), Satin Bronze (35), Antique Copper (36), Satin Copper (37), Aged Pewter (40), Venezian Bronze (47)

### **Price: \$ C**

---



## **JUNIOR BASKET ONLY | 4T-234**

2-1/8" DEEP

### **Finish & Price:**

Polished Chrome (1), White (13), Gloss Black (15), Flat Black (20)

### **Price: \$ A**

Polished Brass & PVD (2), Antique Brass (3), Satin Brass (5), Satin Nickel (31), Oil Rubbed Bronze (34), Stainless/Brushed Nickel (50)

### **Price: \$ B**

Antique Copper (36), Venezian Bronze (47)

### **Price: \$ C**

---



## **JUNIOR BASKET WITH 3-PRONG STRAINER | 4T-235**

INCLUDES JUNIOR BASKET STRAINER (4T-233) AND 1-7/8" OD 3-PRONG STRAINER (4T-241) - COMPLETE WITH NUTS & WASHERS  
FITS 2" OPENING

### **Finish & Price:**

Polished Chrome (1), White (13), Flat Black (20)

### **Price: \$ A**

Polished Brass & PVD (2), Satin Nickel (31), Oil Rubbed Bronze (34), Stainless/Brushed Nickel (50)

### **Price: \$ B**

Venezian Bronze (47)

### **Price: \$ C**

---

WE STOCK ROUGH BRASS IN SEVERAL PARTS THAT MAY BE CUSTOM PLATED TO YOUR NEEDS. CONTACT CUSTOMER SERVICE FOR A QUOTE.



# SINK & BAR STRAINERS

## MIDGET DUO SINK STRAINER WITH BASKET | 4T-238

COMPLETE WITH NUTS & WASHERS - 1-1/4" BASKET DEPTH - FITS 2" OPENING  
2-3/4" FLANGE DIAMETER

### Finish & Price:

Polished Chrome (1), White (13), Gloss Black (15), Biscuit (16), Almond (19), Flat Black (20)

Price: \$ A

Polished Brass & PVD (2), Antique Brass (3), Satin Chrome (6), Polished Nickel (30), Satin Nickel (31), Oil Rubbed Bronze (34), Stainless/Brushed Nickel (50)

Price: \$ B

Polished Gold (8), Satin Gold (9), Black Nickel (12), Satin Bronze (35), Antique Copper (36), Satin Copper (37), Venezian Bronze (47)

Price: \$ C



## SINK PLUG WITH 3-PRONG STRAINER | 4T-240

COMPLETE WITH NUTS & WASHERS - FOR REGULAR OR BAR SINKS  
COARSE THREAD 11-1/2" PER INCH - FITS 2" OPENING  
1-9/16" DEEP - 2-7/8" FLANGE DIAMETER

### Finish & Price:

Polished Chrome (1), White (13), Gloss Black (15), Biscuit (16), Flat Black (20)

Price: \$ A

Polished Brass & PVD (2), Antique Brass (3), Antique Nickel (Pewter) (4), Satin Brass (5), Satin Chrome (6), Polished Nickel (30), Satin Nickel (31),  
Oil Rubbed Bronze (34), Stainless/Brushed Nickel (50)

Price: \$ B

Polished Copper (7), Satin Gold (9), Black Nickel (12), Antique Bronze (33), Satin Bronze (35), Antique Copper (36)

Price: \$ C



## 4T-238 MIDGET DUO SINK STRAINER WITH BASKET



# LOTION DISPENSERS

---



## ECONOMY LOTION/SOAP DISPENSER | 4T-215

SOLID BRASS - 8" STRAW

### Finish & Price:

Polished Chrome (1), White (13), Gloss Black (15), Biscuit (16), Almond (19), Flat Black (20)

**Price: \$ A**

Polished Brass & PVD (2), Antique Brass (3), Antique Nickel (Pewter) (4), Satin Chrome (6), Polished Nickel (30), Satin Nickel (31), Oil Rubbed Bronze (34), Stainless/Brushed Nickel (50)

**Price: \$ B**

Polished Gold (8), Satin Gold (9), Antique Bronze (33), Satin Bronze (35), Antique Copper (36), Satin Copper (37), Venezian Bronze (47)

**Price: \$ C**

---



## HEAVY DUTY LOTION/SOAP DISPENSER | 4T-215B

SOLID BRASS - 9" STRAW

### Finish & Price:

Polished Chrome (1), White (13), Gloss Black (15), Biscuit (16), Almond (19), Flat Black (20)

**Price: \$ A**

Polished Brass & PVD (2), Antique Brass (3), Antique Nickel (Pewter) (4), Satin Chrome (6), Polished Nickel (30), Satin Nickel (31), Oil Rubbed Bronze (34), Stainless/Brushed Nickel (50)

**Price: \$ B**

Antique Bronze (33), Satin Bronze (35), Antique Copper (36), Venezian Bronze (47)

**Price: \$ C**

---



## DECORATIVE HOOK STYLE LOTION/SOAP DISPENSER | 4T-215C

SOLID BRASS - 9" STRAW

### Finish & Price:

Polished Chrome (1), White (13), Gloss Black (15), Biscuit (16), Almond (19), Flat Black (20)

**Price: \$ A**

Polished Brass & PVD (2), Antique Brass (3), Antique Nickel (Pewter) (4), Satin Chrome (6), Polished Nickel (30), Satin Nickel (31), Oil Rubbed Bronze (34), Stainless/Brushed Nickel (50)

**Price: \$ B**

Antique Bronze (33), Satin Bronze (35), Antique Copper (36), Venezian Bronze (47)

**Price: \$ C**

---



## EXTENSION KIT FOR 4T-215 | 4T-215KIT

APPROX. 2-1/4" NIPPLE FOR THICKER COUNTERTOPS - 8" STRAW

**Price: \$ A**

---



## EXTENSION KIT FOR 4T-215B & 4T-215C | 4T-215BCKIT

APPROX. 2-1/4" NIPPLE FOR THICKER COUNTERTOPS - 9" STRAW

**Price: \$ A**

---



# WATER DISPENSERS

---

## 6" WATER DISPENSER FOR FILTERED WATER | 4T-216

7/16" DIAMETER HOLE REQUIRED FOR INSTALLATION - INPUT FOR 1/4" COMPRESSION FAUCET PART ONLY FOR FILTERED WATER NOT USABLE AS AN INSTANT HOT OR REVERSE OSMOSIS

### Finish & Price:

Polished Chrome (1), White (13), Gloss Black (15), Flat Black (20)

Price: \$ A

Polished Brass & PVD (2), Antique Brass (3), Antique Nickel (Pewter) (4), Satin Brass (5), Polished Nickel (30), Satin Nickel (31), Oil Rubbed Bronze (34), Stainless/Brushed Nickel (50)

Price: \$ B

Satin Bronze (35), Antique Copper (36), Venezian Bronze (47)

Price: \$ C



## 8" WATER DISPENSER FOR FILTERED WATER | 4T-218

FAUCET PART ONLY FOR FILTERED WATER - 2-1/2" SPUD FOR THICKER COUNTERTOPS NOT USABLE AS AN INSTANT HOT OR REVERSE OSMOSIS - BLACK TIP AND HANDLE

### Finish & Price:

Polished Chrome (1), White (13), Gloss Black (15), Flat Black (20)

Price: \$ A

Polished Brass & PVD (2), Antique Brass (3), Satin Chrome (6), Polished Nickel (30), Satin Nickel (31), Oil Rubbed Bronze (34), Stainless/Brushed Nickel (50)

Price: \$ B

Antique Bronze (33), Satin Bronze (35), Antique Copper (36), Venezian Bronze (47)

Price: \$ C



## 10" WATER DISPENSER FOR FILTERED WATER | 4T-217

FAUCET PART ONLY FOR FILTERED WATER - 2-1/2" SPUD FOR THICKER COUNTERTOPS NOT USABLE AS AN INSTANT HOT OR REVERSE OSMOSIS - BLACK TIP AND HANDLE

### Finish & Price:

Polished Chrome (1), White (13), Gloss Black (15), Flat Black (20)

Price: \$ A

Polished Brass & PVD (2), Satin Chrome (6), Polished Nickel (30), Satin Nickel (31), Oil Rubbed Bronze (34), Stainless/Brushed Nickel (50)

Price: \$ B

Antique Bronze (33), Antique Copper (36), Venezian Bronze (47)

Price: \$ C



## REPAIR KIT FOR 216, 217 & 218 | 4T-216KIT

INCLUDES HANDLE, SPRING, O-RING AND NUT

Price: \$ A



# GRILLS/STRAINERS/TRIM SETS



## **DRAIN TRIM SET W/ SNAP IN STRAINER | 4T-029**

INCLUDES STRAINER (4T-045) AND CROWN (4T-046)  
FITS FRANK PATTERN (INSTANT SET) SHOWER DRAIN

### **Finish & Price:**

Polished Chrome (1), Almond (19)

**Price: \$ A**

Polished Brass & PVD (2), Antique Brass (3), Antique Nickel (Pewter) (4), Satin Brass (5), Satin Nickel (31), Oil Rubbed Bronze (34), Stainless/Brushed Nickel (50)

**Price: \$ B**

Black Nickel (12), Satin Bronze (35), Antique Copper (36)

**Price: \$ C**



## **DELUXE TRIM SET W/ TILE SQUARE | 4T-2940**

INCLUDES DRAIN TRIM SET (4T-029) WITH TILE SQUARE (4T-040)  
FITS FRANK PATTERN (INSTANT SET) SHOWER DRAIN

### **Finish & Price:**

Polished Chrome (1), Almond (19)

**Price: \$ A**

Polished Brass & PVD (2), Antique Brass (3), Antique Nickel (Pewter) (4), Satin Brass (5), Polished Nickel (30), Satin Nickel (31), Oil Rubbed Bronze (34), Stainless/Brushed Nickel (50)

**Price: \$ B**

Black Nickel (12), Satin Bronze (35)

**Price: \$ C**



## **DRAIN TRIM SET | 4T-030**

INCLUDES GRILL (4T-031), CROWN (4T-032) & SCREWS (4T-033) - FITS  
PLUMBING PRODUCTS, PASCO AND AMERICAN BRASS & ALUMINUM  
DRAINS

### **Finish & Price:**

Polished Chrome (1), White (13), Gloss Black (15), Biscuit (16), Flat Black (20)

**Price: \$ A**

Polished Brass & PVD (2), Antique Brass (3), Antique Nickel (Pewter) (4), Satin Brass (5), Satin Chrome (6), Polished Nickel (30), Satin Nickel (31), Oil Rubbed Bronze (34), Stainless/Brushed Nickel (50)

**Price: \$ B**

Polished Gold (8), Satin Gold (9), Antique Bronze (33), Satin Bronze (35), Antique Copper (36), Aged Pewter (40), Antique Gold (46), Venezian Bronze (47)

**Price: \$ C**



## **PLUMBING PRODUCTS DRAIN TRIM SET | 4T-3040**

INCLUDES DRAIN TRIM SET (4T-030) WITH TILE SQUARE (4T-040)

### **Finish & Price:**

Polished Chrome (1), White (13), Gloss Black (15), Biscuit (16), Flat Black (20)

**Price: \$ A**

Polished Brass & PVD (2), Antique Brass (3), Antique Nickel (Pewter) (4), Satin Brass (5), Satin Chrome (6), Polished Nickel (30), Satin Nickel (31), Oil Rubbed Bronze (34), Stainless/Brushed Nickel (50)

**Price: \$ B**

Polished Gold (8), Antique Bronze (33), Satin Bronze (35), Aged Pewter (40), Venezian Bronze (47)

**Price: \$ C**



## **DRAIN TRIM SET | 4T-042**

INCLUDES GRILL (4T-031), CROWN (4T-042GC) AND SCREWS (4T-033)  
FITS OATEY

### **Finish & Price:**

Polished Chrome (1), Biscuit (16), Flat Black (20)

**Price: \$ A**

Polished Brass & PVD (2), Antique Nickel (Pewter) (4), Polished Nickel (30), Satin Nickel (31), Oil Rubbed Bronze (34), Stainless/Brushed Nickel (50)

**Price: \$ B**

Polished Gold (8), Satin Bronze (35), Aged Pewter (40)

**Price: \$ C**

# GRILLS/STRAINERS/TRIM SETS

## DRAIN TRIM SET | 4T-4240

INCLUDES DRAIN TRIM SET (4T-042) AND TILE SQUARE (4T-040)  
FITS OATEY

### Finish & Price:

Polished Chrome (1), Biscuit (16), Flat Black (20)

**Price: \$ A**

Polished Brass & PVD (2), Antique Nickel (Pewter) (4), Polished Nickel (30), Satin Nickel (31), Oil Rubbed Bronze (34), Stainless/Brushed Nickel (50)

**Price: \$ B**

Polished Gold (8), Satin Bronze (35), Aged Pewter (40)

**Price: \$ C**



## 3-3/8" GRILL SET | 4T-034

INCLUDES GRILL (4T-031) & SCREWS (4T-033) - FITS PLUMBING PRODUCTS,  
PASCO, OATEY AND AMERICAN BRASS & ALUMINUM DRAINS SCREW HOLES  
ARE 2-7/8" CENTER-TO-CENTER

### Finish & Price:

Polished Chrome (1), White (13), Gloss Black (15), Biscuit (16), Flat Black (20)

**Price: \$ A**

Polished Brass & PVD (2), Antique Brass (3), Antique Nickel (Pewter) (4), Satin Brass (5), Satin Chrome (6), Polished Nickel (30), Satin Nickel (31),

Oil Rubbed Bronze (34), Stainless/Brushed Nickel (50)

**Price: \$ B**

Polished Gold (8), Satin Gold (9), Antique Bronze (33), Satin Bronze (35), Antique Copper (36), Aged Pewter (40), Antique Gold (46), Venezian Bronze (47)

**Price: \$ C**



## DRAIN TRIM SET | 4T-090

INCLUDES GRILL (4T-092) AND SCREWS (4T-094 & 4T-095)  
FITS PLASTIC ODDITIES RECEPTOR DRAINS, C.P. INDUSTRIES, RICHMOND  
FOUNDRY, PRIER BRASS AND RAPID FIT DRAINS

### Finish & Price:

Polished Chrome (1), White (13), Biscuit (16), Almond (19), Flat Black (20)

**Price: \$ A**

Polished Brass & PVD (2), Antique Brass (3), Antique Nickel (Pewter) (4), Satin Brass (5), Satin Chrome (6), Polished Nickel (30), Satin Nickel (31),

Oil Rubbed Bronze (34), Stainless/Brushed Nickel (50)

**Price: \$ B**

Polished Copper (7), Polished Gold (8), Light Gold (32), Antique Bronze (33), Satin Bronze (35), Antique Copper (36), Aged Pewter (40),

Venezian Bronze (47)

**Price: \$ C**



## DRAIN TRIM SET | 4T-091

INCLUDES GRILL (4T-093) AND SCREWS (4T-094 & 4T-095)  
FITS PLASTIC ODDITIES SHOWER DRAIN AND SIOUX CHIEF

### Finish & Price:

Polished Chrome (1), White (13), Gloss Black (15), Biscuit (16), Almond (19), Flat Black (20)

**Price: \$ A**

Polished Brass & PVD (2), Antique Brass (3), Antique Nickel (Pewter) (4), Satin Brass (5), Satin Chrome (6), Polished Nickel (30), Satin Nickel (31),

Oil Rubbed Bronze (34), Stainless/Brushed Nickel (50)

**Price: \$ B**

Polished Copper (7), Polished Gold (8), Light Gold (32), Antique Bronze (33), Satin Bronze (35), Antique Copper (36), Aged Pewter (40),

Venezian Bronze (47)

**Price: \$ C**



# GRILLS/STRAINERS

---



## **3-3/8" OD GRILL ONLY | 4T-031**

SCREWS NOT INCLUDED - FITS PLUMBING PRODUCTS, PASCO, AMERICAN BRASS & ALUMINUM AND OATEY DRAINS - SCREW HOLES ARE 2-7/8" CENTER-TO-CENTER

### **Finish & Price:**

Polished Chrome (1), White (13), Gloss Black (15), Biscuit (16), Flat Black (20)

**Price: \$ A**

Polished Brass & PVD (2), Antique Brass (3), Antique Nickel (Pewter) (4), Satin Brass (5), Satin Chrome (6), Polished Nickel (30), Satin Nickel (31), Oil Rubbed Bronze (34), Stainless/Brushed Nickel (50)

**Price: \$ B**

Polished Gold (8), Satin Gold (9), Antique Bronze (33), Satin Bronze (35), Antique Copper (36), Aged Pewter (40), Antique Gold (46), Venezian Bronze (47)

**Price: \$ C**

---



## **3" ID (3-1/2" OD) CROWN | 4T-032**

FITS PLUMBING PRODUCTS, PASCO AND AMERICAN BRASS & ALUMINUM DRAINS

### **Finish & Price:**

Polished Chrome (1), White (13), Gloss Black (15), Biscuit (16), Flat Black (20)

**Price: \$ A**

Polished Brass & PVD (2), Antique Brass (3), Antique Nickel (Pewter) (4), Satin Brass (5), Satin Chrome (6), Polished Nickel (30), Satin Nickel (31), Oil Rubbed Bronze (34), Stainless/Brushed Nickel (50)

**Price: \$ B**

Polished Gold (8), Satin Gold (9), Antique Bronze (33), Satin Bronze (35), Antique Copper (36), Aged Pewter (40), Antique Gold (46), Venezian Bronze (47)

**Price: \$ C**

---



## **3-5/8" OD (3" ID) CROWN | 4T-042GC**

FITS OATEY DRAINS

### **Finish & Price:**

Polished Chrome (1), Biscuit (16), Flat Black (20)

**Price: \$ A**

Polished Brass & PVD (2), Antique Nickel (Pewter) (4), Satin Chrome (6), Polished Nickel (30), Satin Nickel (31), Oil Rubbed Bronze (34), Stainless/Brushed Nickel (50)

**Price: \$ B**

Polished Gold (8), Satin Bronze (35), Aged Pewter (40)

**Price: \$ C**

---



## **3-1/2" OD (2-7/8" ID) CROWN | 4T-046**

FITS FRANK PATTERN (INSTANT SET) SHOWER DRAIN

### **Finish & Price:**

Polished Chrome (1), Almond (19)

**Price: \$ A**

Polished Brass & PVD (2), Antique Nickel (Pewter) (4), Satin Brass (5), Satin Nickel (31), Oil Rubbed Bronze (34), Stainless/Brushed Nickel (50)

**Price: \$ B**

Polished Gold (8), Black Nickel (12), Antique Copper (36)

**Price: \$ C**

---

# GRILLS/STRAINERS

## TILE SQUARE | 4T-039

5-3/4" OD - 4-3/8" ID - FITS PLUMBING PRODUCTS DRAINS

### Finish & Price:

Polished Chrome (1)

**Price: \$ A**

Polished Brass & PVD (2), Antique Brass (3), Satin Brass (5), Satin Chrome (6), Polished Nickel (30), Satin Nickel (31), Oil Rubbed Bronze (34), Stainless/Brushed Nickel (50)

**Price: \$ B**

Polished Copper (7)

**Price: \$ C**



## TILE SQUARE | 4T-040

4-1/4" OD - 3-5/8" ID - FITS PLUMBING PRODUCTS DRAINS

### Finish & Price:

Polished Chrome (1), White (13), Gloss Black (15), Biscuit (16), Almond (19), Flat Black (20)

**Price: \$ A**

Polished Brass & PVD (2), Antique Brass (3), Antique Nickel (Pewter) (4), Satin Brass (5), Satin Chrome (6), Polished Nickel (30), Satin Nickel (31), Oil Rubbed Bronze (34), Stainless/Brushed Nickel (50)

**Price: \$ B**

Polished Gold (8), Black Nickel (12), Light Gold (32), Antique Bronze (33), Satin Bronze (35), Aged Pewter (40)

**Price: \$ C**



## SNAP-IN STRAINER | 4T-041

FITS OATEY #109 - 3-1/4" OD - PRONG-TO-PRONG  
DIAMETER IS 2-7/8"

### Finish & Price:

Polished Chrome (1), White (13), Biscuit (16), Flat Black (20)

**Price: \$ A**

Polished Brass & PVD (2), Antique Brass (3), Antique Nickel (Pewter) (4), Satin Brass (5), Polished Nickel (30), Satin Nickel (31), Oil Rubbed Bronze (34), Stainless/Brushed Nickel (50)

**Price: \$ B**

Uncoated Polished Brass (11), Antique Bronze (33), Satin Bronze (35), Venezian Bronze (47)

**Price: \$ C**



## 4-1/4" OD SNAP-IN STRAINER | 4T-043

FITS OATEY, INTERCON, B & K IND., PRIER BRASS, SCHIER, SIOUX CHIEF,  
SWAN AND AQUA GLASS SHOWER RECEPTOR DRAINS  
PRONG TO PRONG DIAMETER 2-7/8"

### Finish & Price:

Polished Chrome (1), White (13), Biscuit (16), Almond (19), Flat Black (20)

**Price: \$ A**

Polished Brass & PVD (2), Antique Brass (3), Antique Nickel (Pewter) (4), Satin Brass (5), Satin Chrome (6), Polished Nickel (30), Satin Nickel (31), Oil Rubbed Bronze (34), Stainless/Brushed Nickel (50)

**Price: \$ B**

Polished Gold (8), Satin Gold (9), Uncoated Polished Brass (11), Black Nickel (12), Antique Bronze (33), Satin Bronze (35), Antique Copper (36), Matte Gold (45), Venezian Bronze (47)

**Price: \$ C**



# GRILLS/STRAINERS

---



## 4-1/4" OD SNAP-IN STRAINER ONLY | 4T-044

FITS SWANSTONE DRAINS AND SIOUX CHIEF - PRONG TO PRONG DIAMETER 2-7/8" - PRONG LENGTH APPROX. 5/8"

### Finish & Price:

Polished Chrome (1)

**Price: \$ A**

Polished Brass & PVD (2), Antique Nickel (Pewter) (4), Satin Chrome (6), Satin Nickel (31), Stainless/Brushed Nickel (50)

**Price: \$ B**

---



## 3-1/4" OD SNAP IN STRAINER | 4T-045

FITS FRANK PATTERN (INSTANT SET) SHOWER DRAIN - PRONG TO PRONG DIAMETER 2-7/8"

### Finish & Price:

Polished Chrome (1), White (13), Biscuit (16), Almond (19)

**Price: \$ A**

Polished Brass & PVD (2), Antique Brass (3), Antique Nickel (Pewter) (4), Satin Brass (5), Satin Chrome (6), Polished Nickel (30), Satin Nickel (31), Oil Rubbed Bronze (34), Stainless/Brushed Nickel (50)

**Price: \$ B**

Black Nickel (12), Antique Copper (36), Aged Pewter (40)

**Price: \$ C**

---



## 4-1/4" OD SNAP-IN STRAINER | 4T-047

FITS AMERICAN BRASS & ALUMINUM SHOWER DRAINS PRONG-TO-PRONG DIAMETER IS 2-7/8"

### Finish & Price:

Polished Chrome (1), Biscuit (16), Almond (19)

**Price: \$ A**

Polished Brass & PVD (2), Antique Brass (3), Antique Nickel (Pewter) (4), Satin Brass (5), Satin Chrome (6), Satin Nickel (31), Oil Rubbed Bronze (34), Stainless/Brushed Nickel (50)

**Price: \$ B**

Polished Gold (8), Satin Bronze (35), Satin Copper (37), Venezian Bronze (47)

**Price: \$ C**

---



## 4-1/2" OD SNAP-IN STRAINER | 4T-049

FITS FIAT CASCADE SHOWER DRAINS - PRONG-TO-PRONG DIAMETER IS 3-1/8"

### Finish & Price:

Polished Chrome (1), White (13), Almond (19)

**Price: \$ A**

Polished Brass & PVD (2), Antique Brass (3), Antique Nickel (Pewter) (4), Satin Chrome (6), Polished Nickel (30), Satin Nickel (31), Oil Rubbed Bronze (34), Stainless/Brushed Nickel (50)

**Price: \$ B**

Black Nickel (12), Antique Bronze (33), Satin Bronze (35), Venezian Bronze (47)

**Price: \$ C**

---

# GRILLS/STRAINERS

## 4" OD STRAINER | 4T-049J

FITS FIAT FOR TERRAZZO OR MOLDED STONE SHOWER FLOORS (MFT)

### Finish & Price:

Polished Chrome (1), White (13)

Price: \$ A

Polished Brass & PVD (2), Antique Brass (3), Satin Brass (5), Satin Nickel (31), Oil Rubbed Bronze (34)

Price: \$ B



## 4-1/4" OD SNAP-IN STRAINER | 4T-063

FITS FLORESTONE SHOWER PAN DRAINS - PRONG-TO-PRONG  
DIAMETER IS 3"

### Finish & Price:

Polished Chrome (1), White (13), Gloss Black (15), Biscuit (16), Almond (19), Flat Black (20)

Price: \$ A

Polished Brass & PVD (2), Antique Brass (3), Satin Brass (5), Satin Chrome (6), Polished Nickel (30), Satin Nickel (31), Oil Rubbed Bronze (34),

Stainless/Brushed Nickel (50)

Price: \$ B

Satin Bronze (35)

Price: \$ C



## 4-5/8" OD SNAP-IN STRAINER | 4T-0663J

FITS MUSTEE SHOWER PANS THAT USE PLASTIC SD SERIES BASES  
PRONG-TO-PRONG DIAMETER IS 3" - LENGTH IS 3/8"

### Finish & Price:

Polished Chrome (1), White (13), Biscuit (16)

Price: \$ A

Polished Brass & PVD (2), Satin Nickel (31), Oil Rubbed Bronze (34), Stainless/Brushed Nickel (50)

Price: \$ B

Polished Gold (8), Satin Bronze (35), Antique Copper (36), Venezian Bronze (47)

Price: \$ C



GRILLS/STRAINERS

# GRILLS/STRAINERS

---



## 4-1/4" OD SNAP-IN STRAINER | 4T-077G

FITS CP INDUSTRIES SHOWER DRAIN - PRONG-TO-PRONG  
DIAMETER IS 2-13/16"

### Finish & Price:

Polished Chrome (1), White (13), Gloss Black (15), Biscuit (16), Almond (19), Flat Black (20)

### Price: \$ A

Polished Brass & PVD (2), Antique Brass (3), Antique Nickel (Pewter) (4), Satin Chrome (6), Polished Nickel (30), Satin Nickel (31),  
Oil Rubbed Bronze (34), Stainless/Brushed Nickel (50)

### Price: \$ B

Polished Gold (8), Satin Bronze (35)

### Price: \$ C

---



## 3" FIT-ALL SNAP-IN STRAINER | 4T-483

FITS MOST 2" PIPES - PRONG LENGTH IS APPROX. 1-1/4"

### Finish & Price:

Polished Chrome (1), White (13), Flat Black (20)

### Price: \$ A

Polished Brass & DVD (2), Antique Brass (3), Antique Nickel (Pewter) (4), Satin Chrome (6), Polished Nickel (30), Satin Nickel (31),  
Oil Rubbed Bronze (34), Stainless/Brushed Nickel (50)

### Price: \$ B

Polished Copper (7), Antique Bronze (33), Satin Bronze (35)

### Price: \$ C

---



GRILLS/STRAINERS



# GRILLS/STRAINERS

## 4" FIT-ALL STRAINER | 4T-048

FITS MOST 3" PIPES - PRONG LENGTH IS APPROX. 1-1/4"

### Finish & Price:

Polished Chrome (1), White (13), Almond (19)

Price: \$ A

Polished Brass & PVD (2), Antique Nickel (Pewter) (4), Satin Chrome (6), Satin Nickel (31), Oil Rubbed Bronze (34), Stainless/Brushed Nickel (50)

Price: \$ B

Polished Copper (7), Satin Gold (9), Antique Copper (36), Venezian Bronze (47)

Price: \$ C



## 5" FIT-ALL SNAP-IN STRAINER | 4T-480

FITS MOST 4" PIPES - PRONG LENGTH IS APPROX. 1-1/4"

### Finish & Price:

Polished Chrome (1)

Price: \$ A

Polished Brass & PVD (2), Satin Brass (5), Satin Chrome (6), Satin Nickel (31), Oil Rubbed Bronze (34), Stainless/Brushed Nickel (50)

Price: \$ B

Polished Copper (7)

Price: \$ C



## 8-32 X 3/8" FLATHEAD SCREW | 4T-033

FITS PLUMBING PRODUCTS, PASCO, AB&A AND OATEY DRAINS #151CI AND #151CP

### Finish & Price:

Polished Chrome (1), Biscuit (16)

Price: \$ A

Polished Brass & PVD (2), Antique Brass (3), Antique Nickel (Pewter) (4), Satin Brass (5), Polished Nickel (30), Satin Nickel (31), Oil Rubbed Bronze (34), Stainless/Brushed Nickel (50)

Price: \$ B

Polished Gold (8), Antique Bronze (33), Antique Copper (36), Aged Pewter (40), Venezian Bronze (47)

Price: \$ C



## 10-24 X 3/8" FLAT HEAD MACHINE SCREW (2 PER BAG) | 4T-094

FITS PLASTIC ODDITIES, RICHMOND FOUNDRY AND C.P. INDUSTRIES

### Finish & Price:

Polished Chrome (1), White (13), Gloss Black (15), Flat Black (20)

Price: \$ A

Polished Brass & PVD (2), Antique Brass (3), Antique Nickel (Pewter) (4), Satin Chrome (6), Polished Nickel (30), Satin Nickel (31), Oil Rubbed Bronze (34), Stainless/Brushed Nickel (50)

Price: \$ B

Polished Copper (7), Polished Gold (8), Black Nickel (12), Antique Bronze (33), Satin Bronze (35), Antique Copper (36), Aged Pewter (40), Venezian Bronze (47)

Price: \$ C



## 8 X 3/8" PHILLIPS FLAT HEAD SELF-TAPPING TYPE

### "A" SCREW (2 PER BAG) | 4T-095

FITS PLASTIC ODDITIES DRAINS

### Finish & Price:

Polished Chrome (1)

Price: \$ A

Polished Brass & PVD (2), Antique Brass (3), Antique Nickel (Pewter) (4), Satin Brass (5), Satin Chrome (6), Polished Nickel (30), Satin Nickel (31), Oil Rubbed Bronze (34), Stainless/Brushed Nickel (50)

Price: \$ B

Polished Copper (7), Polished Gold (8), Satin Bronze (35), Aged Pewter (40), Venezian Bronze (47)

Price: \$ C



# SHOWER DRAINS

---

## 1-1/2" IPS EZ TEST CAST IRON SHOWER DRAIN | 4T-002

FACTORY ASSEMBLED WITH 4T-030 DRAIN TRIM SET



### Finish & Price:

Polished Chrome (1), White (13), Gloss Black (15), Biscuit (16), Flat Black (20)

**Price: \$ A**

Polished Brass & PVD (2), Antique Brass (3), Antique Nickel (Pewter) (4), Satin Brass (5), Satin Chrome (6), Polished Nickel (30), Satin Nickel (31), Oil Rubbed Bronze (34), Stainless/Brushed Nickel (50)

**Price: \$ B**

Polished Gold (8), Satin Gold (9), Antique Bronze (33), Satin Bronze (35), Antique Copper (36), Aged Pewter (40), Venezian Bronze (47)

**Price: \$ C**

---

## 2" IPS EZ TEST CAST IRON SHOWER DRAIN | 4T-004

FACTORY ASSEMBLED WITH 4T-030 DRAIN TRIM SET



### Finish & Price:

Polished Chrome (1), White (13), Gloss Black (15), Biscuit (16), Flat Black (20)

**Price: \$ A**

Polished Brass & PVD (2), Antique Brass (3), Antique Nickel (Pewter) (4), Satin Brass (5), Satin Chrome (6), Polished Nickel (30), Satin Nickel (31), Oil Rubbed Bronze (34), Stainless/Brushed Nickel (50)

**Price: \$ B**

Polished Gold (8), Satin Gold (9), Antique Bronze (33), Satin Bronze (35), Antique Copper (36), Aged Pewter (40), Venezian Bronze (47)

**Price: \$ C**

---

## 2" CAULK CAST IRON SHOWER DRAIN | 4T-005

FACTORY ASSEMBLED WITH 4T-030 DRAIN TRIM SET



### Finish & Price:

Polished Chrome (1), White (13), Gloss Black (15), Biscuit (16), Flat Black (20)

**Price: \$ A**

Polished Brass & PVD (2), Antique Brass (3), Antique Nickel (Pewter) (4), Satin Brass (5), Satin Chrome (6), Polished Nickel (30), Satin Nickel (31), Oil Rubbed Bronze (34), Stainless/Brushed Nickel (50)

**Price: \$ B**

Polished Gold (8), Satin Gold (9), Antique Bronze (33), Satin Bronze (35), Antique Copper (36), Aged Pewter (40), Venezian Bronze (47)

**Price: \$ C**

---

## 2" QUICK CAULK CAST IRON SHOWER DRAIN | 4T-006

INCLUDES JIFFY SEAL (4T-2JQ) - FACTORY ASSEMBLED WITH 4T-030 DRAIN TRIM SET



### Finish & Price:

Polished Chrome (1), White (13), Gloss Black (15), Biscuit (16), Flat Black (20)

**Price: \$ A**

Polished Brass & PVD (2), Antique Brass (3), Antique Nickel (Pewter) (4), Satin Brass (5), Satin Chrome (6), Polished Nickel (30), Satin Nickel (31), Oil Rubbed Bronze (34), Stainless/Brushed Nickel (50)

**Price: \$ B**

Polished Gold (8), Satin Gold (9), Antique Bronze (33), Satin Bronze (35), Antique Copper (36), Aged Pewter (40), Venezian Bronze (47)

**Price: \$ C**

---

## 2" NO HUB DRAIN | 4T-007

FACTORY ASSEMBLED WITH 4T-030 DRAIN TRIM SET - NEOPRENE COUPLING NOT INCLUDED



### Finish & Price:

Polished Chrome (1), White (13), Gloss Black (15), Biscuit (16), Flat Black (20)

**Price: \$ A**

Polished Brass & PVD (2), Antique Brass (3), Antique Nickel (Pewter) (4), Satin Brass (5), Satin Chrome (6), Polished Nickel (30), Satin Nickel (31), Oil Rubbed Bronze (34), Stainless/Brushed Nickel (50)

**Price: \$ B**

Polished Gold (8), Satin Gold (9), Antique Bronze (33), Satin Bronze (35), Antique Copper (36), Aged Pewter (40), Venezian Bronze (47)

**Price: \$ C**

---

**SCREW HOLES 2-7/8" CTR/CTR**

# SHOWER DRAINS

## 2" NO CAULK LOS ANGELES (L. A.) CODE CAST IRON SHOWER DRAIN | 4T-5NC

FACTORY ASSEMBLED WITH 4T-030 DRAIN TRIM SET  
FOR CAST IRON, STEEL OR PLASTIC PIPE

### Finish & Price:

Polished Chrome (1), White (13), Gloss Black (15), Biscuit (16), Flat Black (20)

Price: \$ A

Polished Brass & PVD (2), Antique Brass (3), Antique Nickel (Pewter) (4), Satin Brass (5), Satin Chrome (6), Polished Nickel (30),  
Satin Nickel (31), Oil Rubbed Bronze (34), Stainless/Brushed Nickel (50)

Price: \$ B

Polished Gold (8), Satin Gold (9), Antique Bronze (33), Satin Bronze (35), Antique Copper (36), Aged Pewter (40), Antique Gold (46), Venezian Bronze (47)

Price: \$ C



## 2" NO CAULK ABS GLUE ON SHOWER DRAIN | 4T-502A

FACTORY ASSEMBLED WITH 4T-030 DRAIN TRIM SET

### Finish & Price:

Polished Chrome (1), White (13), Gloss Black (15), Biscuit (16), Flat Black (20)

Price: \$ A

Polished Brass & PVD (2), Antique Brass (3), Antique Nickel (Pewter) (4), Satin Brass (5), Satin Chrome (6), Polished Nickel (30), Satin Nickel (31),  
Oil Rubbed Bronze (34), Stainless/Brushed Nickel (50)

Price: \$ B

Polished Gold (8), Satin Gold (9), Antique Bronze (33), Satin Bronze (35), Antique Copper (36), Aged Pewter (40), Antique Gold (46), Venezian Bronze (47)

Price: \$ C



## 2" NO CAULK PVC GLUE ON SHOWER DRAIN | 4T-503P

FACTORY ASSEMBLED WITH 4T-030 DRAIN TRIM SET - L. A. CODE

### Finish & Price:

Polished Chrome (1), White (13), Gloss Black (15), Biscuit (16), Flat Black (20)

Price: \$ A

Polished Brass & PVD (2), Antique Brass (3), Antique Nickel (Pewter) (4), Satin Brass (5), Satin Chrome (6), Polished Nickel (30), Satin Nickel (31),  
Oil Rubbed Bronze (34), Stainless/Brushed Nickel (50)

Price: \$ B

Polished Gold (8), Satin Gold (9), Antique Bronze (33), Satin Bronze (35), Antique Copper (36), Aged Pewter (40), Antique Gold (46), Venezian Bronze (47)

Price: \$ C



## 1-1/2" IPS CAST IRON PROTECTION DRAIN | 4T-020

FACTORY ASSEMBLED WITH 4T-030 DRAIN TRIM SET

### Finish & Price:

Polished Chrome (1), White (13), Gloss Black (15), Biscuit (16), Flat Black (20)

Price: \$ A

Polished Brass & PVD (2), Antique Brass (3), Antique Nickel (Pewter) (4), Satin Brass (5), Satin Chrome (6), Polished Nickel (30), Satin Nickel (31),  
Oil Rubbed Bronze (34), Stainless/Brushed Nickel (50)

Price: \$ B

Polished Gold (8), Satin Gold (9), Antique Bronze (33), Satin Bronze (35), Antique Copper (36), Aged Pewter (40), Venezian Bronze (47)

Price: \$ C



## 2" IPS CAST IRON PROTECTION DRAIN | 4T-021

### Finish & Price:

Polished Chrome (1), White (13), Gloss Black (15), Biscuit (16), Flat Black (20)

Price: \$ A

Polished Brass & PVD (2), Antique Brass (3), Antique Nickel (Pewter) (4), Satin Brass (5), Satin Chrome (6), Polished Nickel (30), Satin Nickel (31),  
Oil Rubbed Bronze (34), Stainless/Brushed Nickel (50)

Price: \$ B

Polished Gold (8), Satin Gold (9), Antique Bronze (33), Satin Bronze (35), Antique Copper (36), Aged Pewter (40), Venezian Bronze (47)

Price: \$ C



SCREW HOLES 2-7/8" CTR/CTR

# ROMAN TUB DRAINS

---

## ROMAN TUB DRAIN TOP ONLY | 4T-055

INCLUDES CROWN (6CR) AND SCREWS (4T-056)

### Finish & Price:

Polished Chrome (1), White (13)

**Price: \$ A**

Polished Brass & PVD (2), Antique Brass (3), Antique Nickel (Pewter) (4), Satin Chrome (6), Polished Nickel (30), Satin Nickel (31), Oil Rubbed Bronze (34), Stainless/Brushed Nickel (50)

**Price: \$ B**

Satin Bronze (35), Venezian Bronze (47)

**Price: \$ C**



## 1-1/2" IPS EZ TEST CAST IRON ROMAN TUB DRAIN | 4T-062

INCLUDES ROMAN TUB DRAIN TOP (4T-055), UNPLATED CROWN RING (6CR) AND SCREWS (4T-056) - RING NOT EXPOSED IN THIS INSTALLATION

### Finish & Price:

Polished Chrome (1), White (13)

**Price: \$ A**

Polished Brass & PVD (2), Antique Brass (3), Antique Nickel (Pewter) (4), Satin Chrome (6), Polished Nickel (30), Satin Nickel (31), Oil Rubbed Bronze (34), Stainless/Brushed Nickel (50)

**Price: \$ B**

Satin Bronze (35), Venezian Bronze (47)

**Price: \$ C**



## 2" IPS EZ TEST CAST IRON ROMAN TUB DRAIN | 4T-064

INCLUDES ROMAN TUB DRAIN TOP (4T-055), UNPLATED CROWN RING (6CR) AND SCREWS (4T-056) - RING NOT EXPOSED IN THIS INSTALLATION

### Finish & Price:

Polished Chrome (1), White (13)

**Price: \$ A**

Polished Brass & PVD (2), Antique Brass (3), Antique Nickel (Pewter) (4), Satin Chrome (6), Polished Nickel (30), Satin Nickel (31), Oil Rubbed Bronze (34), Stainless/Brushed Nickel (50)

**Price: \$ B**

Satin Bronze (35), Venezian Bronze (47)

**Price: \$ C**



## 2" CAULK CAST IRON ROMAN TUB DRAIN | 4T-065

INCLUDES ROMAN TUB DRAIN TOP (4T-055), UNPLATED CROWN RING (6CR) AND SCREWS (4T-056) - RING NOT EXPOSED IN THIS INSTALLATION - WITHOUT GASKET

### Finish & Price:

Polished Chrome (1), White (13)

**Price: \$ A**

Polished Brass & PVD (2), Antique Brass (3), Antique Nickel (Pewter) (4), Satin Chrome (6), Polished Nickel (30), Satin Nickel (31), Oil Rubbed Bronze (34), Stainless/Brushed Nickel (50)

**Price: \$ B**

Satin Bronze (35), Venezian Bronze (47)

**Price: \$ C**



## 2" CAULK CAST IRON PROTECTION DRAIN FOR MARBLE TUBS | 4T-068

INCLUDES ROMAN TUB TOP (4T-055)

### Finish & Price:

Polished Chrome (1), White (13)

**Price: \$ A**

Polished Brass & PVD (2), Antique Brass (3), Antique Nickel (Pewter) (4), Satin Chrome (6), Polished Nickel (30), Satin Nickel (31), Oil Rubbed Bronze (34), Stainless/Brushed Nickel (50)

**Price: \$ B**

Polished Gold (8), Satin Bronze (35), Venezian Bronze (47)

**Price: \$ C**



**SCREW HOLES 2-7/8" CTR/CTR**

# ROMAN TUB DRAINS

## 2" QUICK CAULK CAST IRON ROMAN TUB DRAIN | 4T-066A

INCLUDES ROMAN TUB DRAIN TOP (4T-055), UNPLATED CROWN RING (6CR),  
JIFFY SEAL GASKET (4T-2JQ) AND SCREWS (4T-056)  
RING NOT EXPOSED IN THIS INSTALLATION

### Finish & Price:

Polished Chrome (1), White (13)

Price: \$ A

Polished Brass & PVD (2), Antique Brass (3), Antique Nickel (Pewter) (4), Satin Chrome (6), Polished Nickel (30), Satin Nickel (31),  
Oil Rubbed Bronze (34), Stainless/Brushed Nickel (50)

Price: \$ B

Satin Bronze (35), Venezian Bronze (47)

Price: \$ C



## 2" NO CAULK CAST IRON LOS ANGELES CODE ROMAN TUB DRAIN | 4T-5NCTD

INCLUDES ROMAN TUB DRAIN TOP (4T-055), UNPLATED CROWN RING (6CR)  
SCREWS (4T-056) AND NEOPRENE GASKET - RING NOT EXPOSED IN THIS  
INSTALLATION

### Finish & Price:

Polished Chrome (1), White (13)

Price: \$ A

Polished Brass & PVD (2), Antique Brass (3), Antique Nickel (Pewter) (4), Satin Chrome (6), Polished Nickel (30), Satin Nickel (31),  
Oil Rubbed Bronze (34), Stainless/Brushed Nickel (50)

Price: \$ B

Satin Bronze (35), Venezian Bronze (47)

Price: \$ C



## 2" NO HUB CAST IRON ROMAN TUB DRAIN | 4T-067

INCLUDES ROMAN TUB DRAIN TOP (4T-055), UNPLATED CROWN RING (6CR)  
AND SCREWS (4T-056) - RING NOT EXPOSED IN THIS INSTALLATION

### Finish & Price:

Polished Chrome (1), White (13)

Price: \$ A

Polished Brass & PVD (2), Antique Brass (3), Antique Nickel (Pewter) (4), Satin Chrome (6), Polished Nickel (30), Satin Nickel (31),  
Oil Rubbed Bronze (34), Stainless/Brushed Nickel (50)

Price: \$ B

Satin Bronze (35), Venezian Bronze (47)

Price: \$ C



## CHURCH OF LATTER DAY SAINTS BAPTISMAL FONT DRAIN PACKAGE | 4T-6420

INCLUDES ROMAN TUB DRAIN TOP (4T-055), UNPLATED CROWN RING (6CR),  
DRAIN TRIM SET (4T-030) AND SCREWS (4T-056) - RING NOT EXPOSED IN  
THIS INSTALLATION

### Finish & Price:

Polished Chrome (1)

Price: \$ A



## REPLACEMENT SCREWS FOR ROMAN TUB DRAINS | 4T-056

2 (TWO) PER BAG

### Finish & Price:

Polished Chrome (1), White (13)

Price: \$ A

Polished Brass & PVD (2), Antique Brass (3), Antique Nickel (Pewter) (4), Satin Chrome (6), Polished Nickel (30), Satin Nickel (31),  
Oil Rubbed Bronze (34), Stainless/Brushed Nickel (50)

Price: \$ B

Satin Bronze (35), Venezian Bronze (47)

Price: \$ C



# TANK LEVERS

---



## STANDARD 8" TANK LEVER | 4T-190

FITS MOST STANDARD TOILETS - FRONT MOUNT - LEFT SIDE

### Finish & Price:

Polished Chrome (1), White (13), Gloss Black (15), Biscuit (16), Almond (19), Flat Black (20)

### Price: \$ A

Polished Brass & PVD (2), Antique Brass (3), Antique Nickel (Pewter) (4), Satin Brass (5), Satin Chrome (6), Polished Nickel (30), Satin Nickel (31), Oil Rubbed Bronze (34), Stainless/Brushed Nickel (50)

### Price: \$ B

Polished Copper (7), Polished Gold (8), Black Nickel (12), Light Gold (32), Antique Bronze (33), Satin Bronze (35), Antique Copper (36), Aged Pewter (40), Venezian Bronze (47)

### Price: \$ C

---



## 8" ARROW TANK LEVER | 4T-193

FITS MOST STANDARD TOILETS - FRONT MOUNT - LEFT SIDE

### Finish & Price:

Polished Chrome (1), White (13), Gloss Black (15), Biscuit (16), Almond (19), Flat Black (20)

### Price: \$ A

Polished Brass & PVD (2), Antique Brass (3), Antique Nickel (Pewter) (4), Satin Brass (5), Satin Chrome (6), Polished Nickel (30), Satin Nickel (31), Oil Rubbed Bronze (34), Stainless/Brushed Nickel (50)

### Price: \$ B

Polished Copper (7), Polished Gold (8), Light Gold (32), Antique Bronze (33), Satin Bronze (35), Antique Copper (36), Satin Copper (37), Aged Pewter (40), Venezian Bronze (47)

### Price: \$ C

---



## ANGLE MOUNT TANK LEVER | 4T-194

FITS KOHLER WELLWORTH II AND UNIVERSAL RUNDLE ATHENS

### Finish & Price:

Polished Chrome (1), White (13), Gloss Black (15), Biscuit (16), Almond (19), Flat Black (20)

### Price: \$ A

Polished Brass & PVD (2), Antique Brass (3), Antique Nickel (Pewter) (4), Satin Brass (5), Satin Chrome (6), Polished Nickel (30), Satin Nickel (31), Oil Rubbed Bronze (34), Stainless/Brushed Nickel (50)

### Price: \$ B

Polished Gold (8), Light Gold (32), Antique Bronze (33), Satin Bronze (35), Antique Copper (36), Aged Pewter (40), Matte Gold (45), Venezian Bronze (47)

### Price: \$ C

---



## 8" TANK LEVER | 4T-195

FITS ELJER NEW EMBLEM

### Finish & Price:

Polished Chrome (1), Gloss Black (15), Flat Black (20)

### Price: \$ A

Polished Brass & PVD (2), Antique Brass (3), Antique Nickel (Pewter) (4), Satin Chrome (6), Polished Nickel (30), Satin Nickel (31), Oil Rubbed Bronze (34), Stainless/Brushed Nickel (50)

### Price: \$ B

Polished Gold (8), Antique Bronze (33), Satin Bronze (35), Antique Copper (36), Venezian Bronze (47)

### Price: \$ C

---

# TANK LEVERS

## STANDARD 8" TANK LEVER | 4T-196

FITS MOST STANDARD TOILETS - FRONT MOUNT - LEFT SIDE

### Finish & Price:

Polished Chrome (1), White (13), Gloss Black (15), Biscuit (16), Flat Black (20)

**Price: \$ A**

Polished Brass & PVD (2), Antique Brass (3), Antique Nickel (Pewter) (4), Satin Brass (5), Satin Chrome (6), Polished Nickel (30), Satin Nickel (31), Oil Rubbed Bronze (34), Stainless/Brushed Nickel (50)

**Price: \$ B**

Antique Bronze (33), Satin Bronze (35), Antique Copper (36), Aged Pewter (40), Venezian Bronze (47)

**Price: \$ C**



## TANK LEVER FOR TOTO | 4T-224

FITS CARLYLE, CAROLINA, SUPREME, SUPREME ADA, ULTIMATE, ULTRAMAX, ULTRAMAX ADA, CST70314, CST70414 AND CST704L14

### Finish & Price:

Polished Chrome (1), White (13), Gloss Black (15), Biscuit (16), Almond (19), Flat Black (20)

**Price: \$ A**

Polished Brass & PVD (2), Antique Brass (3), Antique Nickel (Pewter) (4), Satin Chrome (6), Polished Nickel (30), Satin Nickel (31), Oil Rubbed Bronze (34), Stainless/Brushed Nickel (50)

**Price: \$ B**

Polished Gold (8), Light Gold (32), Satin Bronze (35), Antique Copper (36)

**Price: \$ C**



## TANK LEVER FOR TOTO | 4T-225

FITS VESPIN, DRAKE AND DRAKE ADA

### Finish & Price:

Polished Chrome (1), White (13), Biscuit (16), Almond (19), Flat Black (20)

**Price: \$ A**

Polished Brass & PVD (2), Antique Brass (3), Antique Nickel (Pewter) (4), Satin Chrome (6), Polished Nickel (30), Satin Nickel (31), Oil Rubbed Bronze (34), Stainless/Brushed Nickel (50)

**Price: \$ B**

Polished Gold (8), Light Gold (32), Satin Bronze (35), Antique Copper (36)

**Price: \$ C**



## CLOSET TANK ELBOW | 4T-197

INCLUDES 2 BRASS SLIP JOINT NUTS (4T-198) AND WASHERS  
MEASURES 2" X 6" X 8"

### Finish & Price:

Polished Chrome (1)

**Price: \$ A**

Polished Brass & PVD (2), Antique Nickel (Pewter) (4), Polished Nickel (30), Satin Nickel (31), Oil Rubbed Bronze (34)

**Price: \$ B**

Polished Gold (8), Uncoated Polished Brass (11), Aged Pewter (40)

**Price: \$ C**



## 2" X 2" SLIP JOINT NUT | 4T-198

### Finish & Price:

Polished Chrome (1)

**Price: \$ A**

Antique Brass (3), Antique Nickel (Pewter) (4), Satin Brass (5), Polished Nickel (30), Stainless/Brushed Nickel (50)

**Price: \$ B**



# LAVATORY DRAINS

---



## MUSHROOM STYLE PLUG | 4T-245

POP-UP STYLE - PUSH TO SEAL/RELEASE - HAS OVERFLOW HOLES

### Finish & Price:

Polished Chrome (1), White (13), Flat Black (20)

**Price: \$ A**

Polished Brass & PVD (2), Antique Brass (3), Antique Nickel (Pewter) (4), Polished Nickel (30), Satin Nickel (31), Oil Rubbed Bronze (34), Stainless/Brushed Nickel (50)

**Price: \$ B**

Polished Copper (7), Antique Bronze (33), Antique Copper (36), Aged Pewter (40), Venezian Bronze (47)

**Price: \$ C**

---



## MUSHROOM STYLE PLUG | 4T-246

POP-UP STYLE - PUSH TO SEAL/RELEASE - NO OVERFLOW HOLES

### Finish & Price:

Polished Chrome (1), White (13), Gloss Black (15), Flat Black (20)

**Price: \$ A**

Polished Brass & PVD (2), Antique Brass (3), Antique Nickel (Pewter) (4), Satin Brass (5), Polished Nickel (30), Satin Nickel (31), Oil Rubbed Bronze (34), Stainless/Brushed Nickel (50)

**Price: \$ B**

Polished Copper (7), Antique Bronze (33), Satin Bronze (35), Antique Copper (36), Venezian Bronze (47)

**Price: \$ C**

---



## POP-UP LAVATORY DRAIN ASSEMBLY | 4T-247

ALL VISIBLE PARTS ARE PLATED - FITS 1-1/2" OPENING  
SIZE 1-1/4" OD X 8" - HAS OVERFLOW HOLES

### Finish & Price:

Polished Chrome (1), White (13), Biscuit (16), Almond (19), Flat Black (20)

**Price: \$ A**

Polished Brass & PVD (2), Antique Brass (3), Antique Nickel (Pewter) (4), Satin Brass (5), Satin Chrome (6), Polished Nickel (30), Satin Nickel (31), Oil Rubbed Bronze (34), Stainless/Brushed Nickel (50)

**Price: \$ B**

Polished Gold (8), Satin Gold (9), Antique Bronze (33), Satin Bronze (35), Antique Copper (36), Venezian Bronze (47)

**Price: \$ C**

---



## MUSHROOM STYLE FIXED PLUG | 4T-249

STATIONARY - NON SEALING - NO OVERFLOW HOLES

### Finish & Price:

Polished Chrome (1), White (13)

**Price: \$ A**

Polished Brass & PVD (2), Antique Brass (3), Antique Nickel (Pewter) (4), Satin Chrome (6), Polished Nickel (30), Satin Nickel (31), Oil Rubbed Bronze (34), Stainless/Brushed Nickel (50)

**Price: \$ B**

Satin Bronze (35), Antique Copper (36), Venezian Bronze (47)

**Price: \$ C**

---



# LAVATORY DRAINS

---

## 1 PIECE PLUG | 4T-250

INCLUDES CHAIN & STOPPER (4T-175SC) AND CRUMB CUP (4T-252)  
SIZE 1-1/4" OD X 6-1/4" - FITS 1-1/2" OPENING

### Finish & Price:

Polished Chrome (1), Gloss Black (15), Almond (19)

**Price: \$ A**

Polished Brass & PVD (2), Antique Brass (3), Polished Nickel (30), Satin Nickel (31), Oil Rubbed Bronze (34), Stainless/Brushed Nickel (50)

**Price: \$ B**

Polished Copper (7), Satin Gold (9), Satin Bronze (35), Venezian Bronze (47)

**Price: \$ C**



## VESSEL SPACER | 4T-701

1-3/4" ID - 4" OD X 11/16" TALL

### Finish & Price:

Polished Chrome (1), White (13), Flat Black (20)

**Price: \$ A**

Polished Brass & PVD (2), Antique Brass (3), Satin Chrome (6), Polished Nickel (30), Satin Nickel (31), Oil Rubbed Bronze (34), Stainless/Brushed Nickel (50)

**Price: \$ B**

Satin Bronze (35), Antique Copper (36), Aged Pewter (40), Venezian Bronze (47)

**Price: \$ C**



## 2 PIECE GRID DRAIN | 4T-251

ALL PARTS ARE PLATED - FITS 1-1/2" OPENING - TAILPIECE IS 1-1/4" OD X 8"  
HAS OVERFLOW HOLES

### Finish & Price:

Polished Chrome (1), White (13), Gloss Black (15)

**Price: \$ A**

Polished Brass & PVD (2), Antique Brass (3), Antique Nickel (Pewter) (4), Satin Chrome (6), Polished Nickel (30), Satin Nickel (31), Oil Rubbed Bronze (34),  
Stainless/Brushed Nickel (50)

**Price: \$ B**

Polished Copper (7), Uncoated Polished Brass (11), Satin Bronze (35), Antique Copper (36), Satin Copper (37), Venezian Bronze (47)

**Price: \$ C**



## 2 PIECE GRID DRAIN | 4T-251N

ALL PARTS ARE PLATED - FITS 1-1/2" OPENING - TAILPIECE IS 1-1/4" OD X 8"  
NO OVERFLOW HOLES

### Finish & Price:

Polished Chrome (1), White (13), Gloss Black (15), Biscuit (16), Flat Black (20)

**Price: \$ A**

Polished Brass & PVD (2), Antique Brass (3), Antique Nickel (Pewter) (4), Satin Brass (5), Satin Chrome (6), Polished Nickel (30), Satin Nickel (31),  
Oil Rubbed Bronze (34), Stainless/Brushed Nickel (50)

**Price: \$ B**

Polished Copper (7), Uncoated Polished Brass (11), Black Nickel (12), Antique Bronze (33), Antique Copper (36), Satin Copper (37),  
Aged Pewter (40), Matte Gold (45), Venezian Bronze (47)

**Price: \$ C**



# LAVATORY DRAINS

---



## 2 PIECE LIFT & TURN | 4T-253

ALL PARTS PLATED - FITS 1-1/2" OPENING - TAILPIECE IS 1-1/4" OD X 8"  
HAS OVERFLOW HOLES

### Finish & Price:

Polished Chrome (1), White (13), Flat Black (20)

### Price: \$ A

Polished Brass & PVD (2), Antique Brass (3), Antique Nickel (Pewter) (4), Satin Chrome (6), Polished Nickel (30), Satin Nickel (31),  
Oil Rubbed Bronze (34), Stainless/Brushed Nickel (50)

### Price: \$ B

Uncoated Polished Brass (11), Antique Bronze (33), Satin Bronze (35), Antique Copper (36), Venezian Bronze (47)

### Price: \$ C

---



## 2 PIECE LIFT & TURN | 4T-253N

ALL PARTS PLATED - FITS 1-1/2" OPENING - TAILPIECE IS 1-1/4" OD X 8"  
NO OVERFLOW HOLES

### Finish & Price:

Polished Chrome (1), White (13), Gloss Black (15), Biscuit (16), Flat Black (20)

### Price: \$ A

Polished Brass & PVD (2), Antique Brass (3), Antique Nickel (Pewter) (4), Satin Brass (5), Satin Chrome (6), Polished Nickel (30), Satin Nickel (31),  
Oil Rubbed Bronze (34), Stainless/Brushed Nickel (50)

### Price: \$ B

Polished Copper (7), Satin Gold (9), Uncoated Polished Brass (11), Light Gold (32), Antique Bronze (33), Satin Bronze (35),  
Antique Copper (36), Satin Copper (37), Venezian Bronze (47)

### Price: \$ C

---

## 4T-247 POP-UP LAVATORY DRAIN

(SEE PAGE 28)



# P-TRAPS (17 GAUGE)

---

## 1-1/4" X 1-1/4" P-TRAP | 4T-254

INCLUDES 4T-259 FLANGE

### Finish & Price:

Polished Chrome (1), White (13), Biscuit (16), Flat Black (20)

**Price: \$ A**

Polished Brass & PVD (2), Antique Brass (3), Antique Nickel (Pewter) (4), Satin Chrome (6), Polished Nickel (30), Satin Nickel (31),  
Oil Rubbed Bronze (34), Stainless/Brushed Nickel (50)

**Price: \$ B**

Polished Copper (7), Polished Gold (8), Uncoated Polished Brass (11), Light Gold (32), Antique Bronze (33), Satin Bronze (35), Antique Copper (36),  
Aged Pewter (40), Venezian Bronze (47)

**Price: \$ C**



## 1-1/4" X 1-1/4" P-TRAP WITH 14" WALL BEND | 4T-254K

INCLUDES 4T-259 FLANGE

### Finish & Price:

Polished Chrome (1), White (13), Flat Black (20)

**Price: \$ A**

Polished Brass & PVD (2), Antique Brass (3), Antique Nickel (Pewter) (4), Satin Chrome (6), Polished Nickel (30), Satin Nickel (31),  
Oil Rubbed Bronze (34), Stainless/Brushed Nickel (50)

**Price: \$ B**

Uncoated Polished Brass (11), Antique Bronze (33), Satin Bronze (35), Antique Copper (36)

**Price: \$ C**



## 1-1/2" X 1-1/4" REDUCED NECK P-TRAP | 4T-255D

INCLUDES 4T-258 FLANGE

### Finish & Price:

Polished Chrome (1), White (13), Flat Black (20)

**Price: \$ A**

Polished Brass & PVD (2), Antique Brass (3), Satin Chrome (6), Polished Nickel (30), Satin Nickel (31), Oil Rubbed Bronze (34),  
Stainless/Brushed Nickel (50)

**Price: \$ B**

Polished Gold (8), Light Gold (32), Satin Bronze (35), Venezian Bronze (47)

**Price: \$ C**



## 1-1/2" X 1-1/4" REDUCED NUT P-TRAP | 4T-2551D

INCLUDES 4T-258 FLANGE

### Finish & Price:

Polished Chrome (1), Flat Black (20)

**Price: \$ A**

Polished Brass & PVD (2), Satin Chrome (6), Polished Nickel (30), Satin Nickel (31), Oil Rubbed Bronze (34), Stainless/Brushed Nickel (50)

**Price: \$ B**

Satin Bronze (35), Venezian Bronze (47)

**Price: \$ C**



# P-TRAPS (17 GAUGE)

---



## 1-1/4" X 1-1/4" P-TRAP W/ CLEANOUT | 4T-2565

INCLUDES 4T-259 FLANGE

### Finish & Price:

Polished Chrome (1), Flat Black (20)

### Price: \$ A

Polished Brass & PVD (2), Antique Brass (3), Satin Chrome (6), Polished Nickel (30), Satin Nickel (31), Oil Rubbed Bronze (34), Stainless/Brushed Nickel (50)

### Price: \$ B

Satin Bronze (35), Venezian Bronze (47)

### Price: \$ C

---



## 1-1/2" X 1-1/2" P-TRAP | 4T-2566

INCLUDES 4T-258 FLANGE

### Finish & Price:

Polished Chrome (1), Biscuit (16), Flat Black (20)

### Price: \$ A

Polished Brass & PVD (2), Antique Brass (3), Antique Nickel (Pewter) (4), Satin Chrome (6), Polished Nickel (30), Satin Nickel (31), Oil Rubbed Bronze (34), Stainless/Brushed Nickel (50)

### Price: \$ B

Polished Gold (8), Uncoated Polished Brass (11), Satin Bronze (35), Antique Copper (36), Aged Pewter (40), Venezian Bronze (47)

### Price: \$ C

---



## 1-1/2" X 1-1/2" P-TRAP WITH 14" WALL BEND | 4T-2566K

INCLUDES 4T-258 FLANGE

### Finish & Price:

Polished Chrome (1), Gloss Black (15), Flat Black (20)

### Price: \$ A

Polished Brass & PVD (2), Antique Brass (3), Antique Nickel (Pewter) (4), Satin Chrome (6), Polished Nickel (30), Satin Nickel (31), Oil Rubbed Bronze (34), Stainless/Brushed Nickel (50)

### Price: \$ B

Uncoated Polished Brass (11), Satin Bronze (35), Antique Copper (36), Venezian Bronze (47)

### Price: \$ C

---



## 1-1/2" X 1-1/4" MILWAUKEE UTILITY TRAP | 4T-526

INCLUDES 4T-2588 FLANGE

### Finish & Price:

Polished Brass & PVD (2), Satin Nickel (31), Oil Rubbed Bronze (34)

### Price: \$ B

---

# S-TRAPS (17 GAUGE)

## 1-1/4" X 1-1/4" 17 G S-TRAP | 4T-3648

INCLUDES FLANGE (4T-259), 2 SLIP JOINT NUTS (4T-300)  
AND 2 WASHERS (SJ7W)

### Finish & Price:

Polished Chrome (1)

**Price: \$ A**

Polished Brass & PVD (2), Satin Chrome (6), Polished Nickel (30), Satin Nickel (31), Oil Rubbed Bronze (34), Stainless/Brushed Nickel (50)

**Price: \$ B**

Satin Bronze (35)

**Price: \$ C**



## 1-1/2" X 1-1/4" 17 G S-TRAP | 4T-3649

INCLUDES FLANGE (4T-258), 2 SLIP JOINT NUTS EACH (4T-301, 4T-302)  
AND 2 WASHERS EACH (SJ9W, SJ11W)

### Finish & Price:

Polished Chrome (1)

**Price: \$ A**

Polished Brass & PVD (2), Polished Nickel (30), Satin Nickel (31)

**Price: \$ B**



## 1-1/2" X 1-1/2" 17 G S-TRAP | 4T-3650

INCLUDES FLANGE (4T-258), 2 SLIP JOINT NUTS (4T-302)  
AND 2 WASHERS (SJ11W)

### Finish & Price:

Polished Chrome (1)

**Price: \$ A**

Polished Brass & PVD (2), Antique Brass (3), Satin Chrome (6), Polished Nickel (30), Satin Nickel (31), Stainless/Brushed Nickel (50)

**Price: \$ B**

Satin Bronze (35)

**Price: \$ C**



S-TRAP

# TAILPIECES

---

## FLANGED SINK TAILPIECE | 4T-367

1-1/2" OD X 8"

### Finish & Price:

Polished Chrome (1), White (13), Flat Black (20)

**Price: \$ A**

Polished Brass & PVD (2), Antique Brass (3), Antique Nickel (Pewter) (4), Polished Nickel (30), Satin Nickel (31), Oil Rubbed Bronze (34), Stainless/Brushed Nickel (50)

**Price: \$ B**

Polished Copper (7), Polished Gold (8), Satin Gold (9), Uncoated Polished Brass (11), Satin Bronze (35), Antique Copper (36), Venezian Bronze (47)

**Price: \$ C**

---



## THREADED TAILPIECE | 4T-368

1-1/4" OD X 8" - THREADED ON BOTH ENDS

### Finish & Price:

Polished Chrome (1), White (13), Gloss Black (15), Flat Black (20)

**Price: \$ A**

Polished Brass & PVD (2), Antique Brass (3), Polished Nickel (30), Satin Nickel (31), Oil Rubbed Bronze (34), Stainless/Brushed Nickel (50)

**Price: \$ B**

Satin Bronze (35), Antique Copper (36), Venezian Bronze (47)

**Price: \$ C**

---



## THREADED TAILPIECE | 4T-369

1-1/4" OD X 12" - THREADED ON BOTH ENDS

### Finish & Price:

Polished Chrome (1), Flat Black (20)

**Price: \$ A**

Polished Brass & PVD (2), Antique Brass (3), Polished Nickel (30), Satin Nickel (31), Oil Rubbed Bronze (34), Stainless/Brushed Nickel (50)

**Price: \$ B**

Polished Copper (7), Polished Gold (8), Uncoated Polished Brass (11), Antique Bronze (33), Satin Bronze (35), Antique Copper (36), Venezian Bronze (47)

**Price: \$ C**

---



## THREADED TAILPIECE | 4T-370

1-1/2" OD X 8" - THREADED ON BOTH ENDS

### Finish & Price:

Polished Chrome (1), Flat Black (20)

**Price: \$ A**

Polished Brass & PVD (2), Polished Nickel (30), Satin Nickel (31), Oil Rubbed Bronze (34), Stainless/Brushed Nickel (50)

**Price: \$ B**

---



## THREADED TAILPIECE | 4T-371

1-1/2" OD X 12" - THREADED ON BOTH ENDS

### Finish & Price:

Polished Chrome (1), Flat Black (20)

**Price: \$ A**

Polished Brass & PVD (2), Polished Nickel (30), Satin Nickel (31), Oil Rubbed Bronze (34), Stainless/Brushed Nickel (50)

**Price: \$ B**

Venezian Bronze (47)

**Price: \$ C**

---



# SLIP JOINT ELBOWS/WASTE BEND ARMS

## 1-1/4" OD X 8" SLIP JOINT ELBOW | 4T-628

INCLUDES NUT (4T-300) AND WASHER (SJ7W)

### Finish & Price:

Polished Chrome (1), Flat Black (20)

**Price: \$ A**

Polished Brass & PVD (2), Polished Nickel (30), Satin Nickel (31), Oil Rubbed Bronze (34), Stainless/Brushed Nickel (50)

**Price: \$ B**

Satin Bronze (35), Antique Copper (36)

**Price: \$ C**



## 1-1/2" OD X 8" SLIP JOINT ELBOW | 4T-629

INCLUDES NUT (4T-302) AND WASHER (SJ11W)

### Finish & Price:

Polished Chrome (1)

**Price: \$ A**

Polished Brass & PVD (2), Polished Nickel (30), Satin Nickel (31), Stainless/Brushed Nickel (50)

**Price: \$ B**



## 1-1/2" OD X 14" SLIP JOINT ELBOW | 4T-682

INCLUDES NUT (4T-302) AND WASHER (SJ11W)

### Finish & Price:

Polished Brass & PVD (2), Antique Brass (3), Satin Nickel (31), Oil Rubbed Bronze (34), Stainless/Brushed Nickel (50)

**Price: \$ B**



SLIP JOINT ELBOWS

# SLIP JOINT EXTENSION TUBES

---

## 1-1/2" OD X 8" SLIP JOINT EXTENSION TUBE | 4T-267

INCLUDES NUT (4T-302) AND WASHER (SJ11W)



### Finish & Price:

Polished Chrome (1), White (13), Gloss Black (15), Almond (19), Flat Black (20)

### Price: \$ A

Polished Brass & PVD (2), Antique Nickel (Pewter) (4), Polished Nickel (30), Satin Nickel (31), Oil Rubbed Bronze (34), Stainless/Brushed Nickel (50)

### Price: \$ B

Antique Copper (36)

### Price: \$ C

---

## 1-1/2" OD X 12" SLIP JOINT EXTENSION TUBE | 4T-267A

INCLUDES NUT (4T-302) AND WASHER (SJ11W)



### Finish & Price:

Polished Chrome (1), Flat Black (20)

### Price: \$ A

Polished Brass & PVD (2), Antique Brass (3), Antique Nickel (Pewter) (4), Polished Nickel (30), Satin Nickel (31), Oil Rubbed Bronze (34), Stainless/Brushed Nickel (50)

### Price: \$ B

Polished Copper (7), Uncoated Polished Brass (11), Satin Bronze (35), Antique Copper (36), Venezian Bronze (47)

### Price: \$ C

---

## 1-1/4" OD X 8" SLIP JOINT EXTENSION TUBE | 4T-268

INCLUDES NUT (4T-300) AND WASHER (SJ7W)



### Finish & Price:

Polished Chrome (1), Flat Black (20)

### Price: \$ A

Polished Brass & PVD (2), Antique Brass (3), Antique Nickel (Pewter) (4), Satin Chrome (6), Polished Nickel (30), Satin Nickel (31), Oil Rubbed Bronze (34), Stainless/Brushed Nickel (50)

### Price: \$ B

Polished Gold (8), Uncoated Polished Brass (11), Antique Bronze (33), Satin Bronze (35), Antique Copper (36),

Aged Pewter (40), Venezian Bronze (47)

### Price: \$ C

---

## 1-1/4" OD X 12" SLIP JOINT EXTENSION TUBE | 4T-268A

INCLUDES NUT (4T-300) AND WASHER (SJ7W)



### Finish & Price:

Polished Chrome (1), Flat Black (20)

### Price: \$ A

Polished Brass & PVD (2), Antique Brass (3), Antique Nickel (Pewter) (4), Satin Brass (5), Satin Chrome (6), Polished Nickel (30), Satin Nickel (31), Oil Rubbed Bronze (34), Stainless/Brushed Nickel (50)

### Price: \$ B

Uncoated Polished Brass (11), Satin Bronze (35), Antique Copper (36)

### Price: \$ C

---



# CLOSET TANK ELBOWS

## CLOSET TANK ELBOW | 4T-197

INCLUDES 2 BRASS SLIP JOINT NUTS (4T-198) AND WASHERS  
MEASURES 2" X 6" X 8"

### Finish & Price:

Polished Chrome (1)

**Price: \$ A**

Polished Brass & PVD (2), Antique Nickel (Pewter) (4), Polished Nickel (30), Satin Nickel (31), Oil Rubbed Bronze (34)

**Price: \$ B**

Polished Gold (8), Uncoated Polished Brass (11), Aged Pewter (40)

**Price: \$ C**



# DOUBLE OFFSETS

## 1-1/4" OD DOUBLE OFFSET | 4T-630

INCLUDES 2 SLIP JOINT NUTS (4T-300) AND 2 NEOPRENE WASHERS  
22 GAUGE - 12" DOUBLE OFFSET

### Finish & Price:

Polished Chrome (1), Flat Black (20)

**Price: \$ A**

Polished Brass & PVD (2), Antique Brass (3), Polished Nickel (30), Satin Nickel (31), Oil Rubbed Bronze (34), Stainless/Brushed Nickel (50)

**Price: \$ B**

Venezian Bronze (47)

**Price: \$ C**



## 1-1/2" OD DOUBLE OFFSET | 4T-631

INCLUDES 2 SLIP JOINT NUTS (4T-302) AND 2 NEOPRENE WASHERS  
22 GAUGE - 12" DOUBLE OFFSET

### Finish & Price:

Polished Chrome (1)

**Price: \$ A**

Polished Brass & PVD (2), Antique Brass (3), Polished Nickel (30), Satin Nickel (31), Oil Rubbed Bronze (34), Stainless/Brushed Nickel (50)

**Price: \$ B**

Antique Copper (36), Venezian Bronze (47)

**Price: \$ C**



## 4T-630 DOUBLE OFFSETS



# SLIP JOINT NUTS

---



## 1-1/4" X 1-1/4" SLIP JOINT NUT | 4T-300

INCLUDES WASHER (SJ7W)

### Finish & Price:

Polished Chrome (1), White (13), Gloss Black (15), Biscuit (16), Almond (19), Flat Black (20)

### Price: \$ A

Polished Brass & PVD (2), Antique Brass (3), Antique Nickel (Pewter) (4), Satin Brass (5), Satin Chrome (6), Polished Nickel (30), Satin Nickel (31), Oil Rubbed Bronze (34), Stainless/Brushed Nickel (50)

### Price: \$ B

Polished Copper (7), Polished Gold (8), Satin Gold (9), Uncoated Polished Brass (11), Light Gold (32), Antique Bronze (33), Satin Bronze (35), Antique Copper (36), Satin Copper (37), Polished Bronze (48)

### Price: \$ C

---



## 1-1/2" X 1-1/4" SLIP JOINT NUT | 4T-301

INCLUDES WASHER (SJ9W)

### Finish & Price:

Polished Chrome (1), White (13), Gloss Black (15), Biscuit (16), Almond (19), Flat Black (20)

### Price: \$ A

Polished Brass & PVD (2), Antique Brass (3), Antique Nickel (Pewter) (4), Satin Brass (5), Satin Chrome (6), Polished Nickel (30), Satin Nickel (31), Oil Rubbed Bronze (34), Stainless/Brushed Nickel (50)

### Price: \$ B

Polished Copper (7), Polished Gold (8), Satin Gold (9), Uncoated Polished Brass (11), Black Nickel (12), Light Gold (32), Antique Bronze (33), Satin Bronze (35), Antique Copper (36), Satin Copper (37), Aged Pewter (40), Venezian Bronze (47)

### Price: \$ C

---



## 1-1/2" X 1-1/2" SLIP JOINT NUT | 4T-302

INCLUDES WASHER (SJ11W)

### Finish & Price:

Polished Chrome (1), Gloss Black (15), Biscuit (16), Almond (19), Flat Black (20)

### Price: \$ A

Polished Brass & PVD (2), Antique Brass (3), Antique Nickel (Pewter) (4), Satin Chrome (6), Polished Nickel (30), Satin Nickel (31), Oil Rubbed Bronze (34), Stainless/Brushed Nickel (50)

### Price: \$ B

Uncoated Polished Brass (11), Black Nickel (12), Antique Bronze (33), Satin Bronze (35), Antique Copper (36), Satin Copper (37), Aged Pewter (40), Venezian Bronze (47)

### Price: \$ C

---



## 2" X 2" SLIP JOINT NUT | 4T-198

INCLUDES WASHER (SJ12W)

### Finish & Price:

Polished Chrome (1)

### Price: \$ A

Antique Brass (3), Antique Nickel (Pewter) (4), Satin Brass (5), Polished Nickel (30), Stainless/Brushed Nickel (50)

### Price: \$ B

---

# COVER CASINGS

## 2" OD X 10" COVER CASING | 4T-265

COVERS 1-1/2" IPS STEEL PIPE - BRASS BASE METAL - 1-14/16" ID

### Finish & Price:

Polished Chrome (1), Almond (19)

Price: \$ A

Polished Brass & PVD (2), Antique Nickel (Pewter) (4), Satin Chrome (6), Polished Nickel (30), Satin Nickel (31), Oil Rubbed Bronze (34), Stainless/Brushed Nickel (50)

Price: \$ B

Uncoated Polished Brass (11), Black Nickel (12)

Price: \$ C



## 2" OD X 6" COVER CASING | 4T-265A

BRASS BASE METAL - 1-14/16" ID

### Finish & Price:

Polished Chrome (1)

Price: \$ A

Polished Brass & PVD (2), Satin Nickel (31)

Price: \$ B



## 2" OD X 6" SINK FUNNEL | 4T-265G

BELL APPROXIMATELY 3-3/8" OD

### Finish & Price:

Polished Chrome (1)

Price: \$ A

Polished Brass & PVD (2), Antique Brass (3), Polished Nickel (30), Satin Nickel (31), Oil Rubbed Bronze (34), Stainless/Brushed Nickel (50)

Price: \$ B



## 15/16" OD X 10" COVER CASING | 4T-283

FOR USE WITH STEEL PIPE UNDER LAVATORY WHEN PIPE EXTENDS FROM WALL - FITS OVER 1/2" IPS PIPE

### Finish & Price:

Polished Chrome (1), White (13), Gloss Black (15), Biscuit (16), Almond (19), Flat Black (20)

Price: \$ A

Polished Brass & PVD (2), Antique Brass (3), Antique Nickel (Pewter) (4), Satin Chrome (6), Polished Nickel (30), Satin Nickel (31), Oil Rubbed Bronze (34), Stainless/Brushed Nickel (50)

Price: \$ B

Satin Gold (9), Black Nickel (12), Light Gold (32), Antique Bronze (33), Satin Bronze (35), Venezian Bronze (47)

Price: \$ C



## 3-1/2" COVER TUBE | 4T-283C

FOR NOMINAL 1/2" COPPER TUBE

### Finish & Price:

Polished Chrome (1), White (13), Biscuit (16), Flat Black (20)

Price: \$ A

Polished Brass & PVD (2), Antique Brass (3), Antique Nickel (Pewter) (4), Satin Chrome (6), Polished Nickel (30), Satin Nickel (31), Oil Rubbed Bronze (34), Stainless/Brushed Nickel (50)

Price: \$ B

Polished Copper (7), Satin Gold (9), Light Gold (32), Antique Bronze (33), Satin Bronze (35), Antique Copper (36), Antique Gold (46), Venezian Bronze (47)

Price: \$ C



# BATH STRAINERS

---



## OVERFLOW STRAINER SET | 4T-175

INCLUDES STRAINER (4T-175SO), BOLT & RING (4T-182) AND BEADED CHAIN & STOPPER (4T-175SC) - 3" DIAMETER

### Finish & Price:

Polished Chrome (1), White (13), Flat Black (20)

### Price: \$ A

Polished Brass & PVD (2), Antique Brass (3), Antique Nickel (Pewter) (4), Satin Brass (5), Polished Nickel (30), Satin Nickel (31), Oil Rubbed Bronze (34), Stainless/Brushed Nickel (50)

### Price: \$ B

Venezian Bronze (47)

### Price: \$ C

---



## 1-5/8" OD 3-PRONG SNAP-IN STRAINER | 4T-184

USE WITH TRIP LEVER STYLE WASTE & OVERFLOW  
FITS 4T-1833 STRAINER BODY

### Finish & Price:

Polished Chrome (1), White (13), Gloss Black (15), Flat Black (20)

### Price: \$ A

Polished Brass & PVD (2), Antique Brass (3), Antique Nickel (Pewter) (4), Satin Brass (5), Satin Chrome (6), Polished Nickel (30), Satin Nickel (31), Oil Rubbed Bronze (34), Stainless/Brushed Nickel (50)

### Price: \$ B

Polished Gold (8), Satin Gold (9), Black Nickel (12), Antique Bronze (33)

### Price: \$ C

---



## DOMESTRainer W/ SCREW | 4T-187

INCLUDES DOME STRAINER (4T-1870) AND #10 OVAL SCREW (4T-1869)  
FITS GERBER STYLE STRAINER BODY - COUNTERSUNK CENTER HOLE  
FOR #10 SCREW

### Finish & Price:

Polished Chrome (1), White (13), Gloss Black (15), Biscuit (16), Almond (19), Flat Black (20)

### Price: \$ A

Polished Brass & PVD (2), Antique Brass (3), Antique Nickel (Pewter) (4), Satin Brass (5), Satin Chrome (6), Polished Nickel (30), Satin Nickel (31), Oil Rubbed Bronze (34), Stainless/Brushed Nickel (50)

### Price: \$ B

Polished Copper (7), Polished Gold (8), Satin Gold (9), Light Gold (32), Antique Bronze (33), Satin Bronze (35), Antique Copper (36), Satin Copper (37), Aged Pewter (40), Venezian Bronze (47)

### Price: \$ C

---



## 10-24 X 2" PHILLIPS OVAL HEAD 2" MACHINE SCREW | 4T-1869

FOR USE WITH DOME STRAINER (4T-187)

### Finish & Price:

Polished Chrome (1), Almond (19), Flat Black (20)

### Price: \$ A

Polished Brass & PVD (2), Antique Brass (3), Antique Nickel (Pewter) (4), Satin Nickel (31), Oil Rubbed Bronze (34), Stainless/Brushed Nickel (50)

### Price: \$ B

Antique Copper (36)

### Price: \$ C

---

# BATH STRAINERS

## 2-7/8" OD DOME STRAINER ONLY | 4T-1870

### Finish & Price:

Polished Chrome (1), White (13), Gloss Black (15), Biscuit (16), Almond (19), Flat Black (20)

Price: \$ A

Polished Brass & PVD (2), Antique Brass (3), Antique Nickel (Pewter) (4), Satin Brass (5), Satin Chrome (6), Polished Nickel (30), Satin Nickel (31), Oil Rubbed Bronze (34), Stainless/Brushed Nickel (50)

Price: \$ B

Polished Copper (7), Polished Gold (8), Satin Gold (9), Light Gold (32) Antique Bronze (33), Satin Bronze (35), Antique Copper (36), Satin Copper (37), Aged Pewter (40), Venezian Bronze (47)

Price: \$ C



## BATHTUB STRAINER SET | 4T-183A INCLUDES STRAINER BODY (4T-1833) AND 3-PRONG SNAP-IN STRAINER (4T-184)

### Finish & Price:

Polished Chrome (1), White (13), Gloss Black (15), Biscuit (16), Almond (19), Flat Black (20)

Price: \$ A

Polished Brass & PVD (2), Antique Brass (3), Antique Nickel (Pewter) (4), Satin Brass (5), Satin Chrome (6), Polished Nickel (30), Satin Nickel (31), Oil Rubbed Bronze (34), Stainless/Brushed Nickel (50)

Price: \$ B

Polished Copper (7), Polished Gold (8), Satin Gold (9), Light Gold (32), Antique Bronze (33), Satin Bronze (35), Antique Copper (36), Aged Pewter (40), Venezian Bronze (47)

Price: \$ C



## 1-5/8" BATHTUB STRAINER BODY ONLY | 4T-1833 FINE THREAD (16 PER INCH)

### Finish & Price:

Polished Chrome (1), White (13), Gloss Black (15), Biscuit (16), Almond (19), Flat Black (20)

Price: \$ A

Polished Brass & PVD (2), Antique Brass (3), Antique Nickel (Pewter) (4), Satin Brass (5), Satin Chrome (6), Polished Nickel (30), Satin Nickel (31), Oil Rubbed Bronze (34), Stainless/Brushed Nickel (50)

Price: \$ B

Polished Copper (7), Polished Gold (8), Satin Gold (9), Light Gold (32), Antique Bronze (33), Satin Bronze (35), Antique Copper (36), Aged Pewter (40), Venezian Bronze (47)

Price: \$ C



## BATHTUB STRAINER SET | 4T-304 4T-183A WITH 3-PRONG STRAINER (4T-184) AND REDUCING BUSHING (4T-186P) COARSE THREAD (11-1/2 PER INCH) FITS TUB WASTE & OVERFLOW WITH 1-1/2" SHOW FITS PRICE PFISTER & GERBER

### Finish & Price:

Polished Chrome (1), White (13), Gloss Black (15), Flat Black (20)

Price: \$ A

Polished Brass & PVD (2), Antique Brass (3), Antique Nickel (Pewter) (4), Satin Brass (5), Satin Chrome (6), Polished Nickel (30), Satin Nickel (31), Oil Rubbed Bronze (34), Stainless/Brushed Nickel (50)

Price: \$ B

Polished Gold (8), Satin Gold (9)

Price: \$ C



# BATH STRAINERS

---



## LIFT & TURN BATH PLUG | 4T-185

1-5/8" OD FINE THREAD (16 PER INCH) - 2-3/8" DIAMETER - 1-1/4" THREADS - BUTTON RAISED 1/4"

### Finish & Price:

Polished Chrome (1), White (13), Gloss Black (15), Biscuit (16), Almond (19), Flat Black (20)

### Price: \$ A

Polished Brass & PVD (2), Antique Brass (3), Antique Nickel (Pewter) (4), Satin Brass (5), Satin Chrome (6), Polished Nickel (30), Satin Nickel (31), Oil Rubbed Bronze (34), Stainless/Brushed Nickel (50)

### Price: \$ B

Polished Copper (7), Polished Gold (8), Satin Gold (9), Light Gold (32), Satin Bronze (35), Antique Copper (36), Aged Pewter (40), Venezian Bronze (47)

### Price: \$ C

---



## LIFT & TURN BATH PLUG | 4T-199X

4T-185 WITH REDUCING BUSHING (4T-186P)  
1-5/8" OD - COARSE THREAD

### Finish & Price:

Polished Chrome (1), White (13), Gloss Black (15), Biscuit (16), Almond (19), Flat Black (20)

### Price: \$ A

Polished Brass & PVD (2), Antique Brass (3), Antique Nickel (Pewter) (4), Satin Brass (5), Satin Chrome (6), Polished Nickel (30), Satin Nickel (31), Oil Rubbed Bronze (34), Stainless/Brushed Nickel (50)

### Price: \$ B

Polished Copper (7), Polished Gold (8), Satin Gold (9), Light Gold (32), Satin Bronze (35), Antique Copper (36), Aged Pewter (40), Venezian Bronze (47)

### Price: \$ C

---



## PUSH/PULL BATH PLUG | 4T-335

1-5/8" OD - FINE THREAD - 16 THREADS PER INCH

### Finish & Price:

Polished Chrome (1), White (13), Biscuit (16), Almond (19), Flat Black (20)

### Price: \$ A

Polished Brass & PVD (2), Antique Brass (3), Antique Nickel (Pewter) (4), Satin Brass (5), Satin Chrome (6), Polished Nickel (30), Satin Nickel (31), Oil Rubbed Bronze (34), Stainless/Brushed Nickel (50)

### Price: \$ B

Polished Gold (8), Light Gold (32), Antique Bronze (33), Satin Bronze (35), Antique Copper (36), Aged Pewter (40)

### Price: \$ C

---



## PUSH/PULL BATH PLUG | 4T-336

4T-335 WITH REDUCING BUSHING (4T-186P) - 1-5/8" OD  
COARSE THREAD

### Finish & Price:

Polished Chrome (1), White (13), Biscuit (16), Almond (19), Flat Black (20)

### Price: \$ A

Polished Brass & PVD (2), Antique Brass (3), Antique Nickel (Pewter) (4), Satin Brass (5), Satin Chrome (6), Polished Nickel (30), Satin Nickel (31), Oil Rubbed Bronze (34), Stainless/Brushed Nickel (50)

### Price: \$ B

Polished Gold (8), Light Gold (32), Antique Bronze (33), Satin Bronze (35), Antique Copper (36), Aged Pewter (40)

### Price: \$ C

---

# BATH STRAINERS

---

## TIP-TOE DRAIN STOPPER | 4T-1850A

1-5/8" OD - FINE THREAD (16 PER INCH)

### Finish & Price:

Polished Chrome (1), White (13), Biscuit (16), Almond (19), Flat Black (20)

**Price: \$ A**

Polished Brass & PVD (2), Antique Brass (3), Antique Nickel (Pewter) (4), Satin Brass (5), Satin Chrome (6), Polished Nickel (30), Satin Nickel (31), Oil Rubbed Bronze (34), Stainless/Brushed Nickel (50)

**Price: \$ B**

Polished Gold (8), Antique Bronze (33), Satin Bronze (35), Antique Copper (36), Aged Pewter (40), Antique Gold (46), Venezian Bronze (47)

**Price: \$ C**



## TIP-TOE DRAIN STOPPER W/ REDUCING BUSHING | 4T-1850B

4T-1850A WITH REDUCING BUSHING (4T-186P)

### Finish & Price:

Polished Chrome (1), White (13), Biscuit (16), Almond (19), Flat Black (20)

**Price: \$ A**

Polished Brass & PVD (2), Antique Brass (3), Antique Nickel (Pewter) (4), Satin Brass (5), Satin Chrome (6), Polished Nickel (30), Satin Nickel (31), Oil Rubbed Bronze (34), Stainless/Brushed Nickel (50)

**Price: \$ B**

Polished Gold (8), Antique Bronze (33), Satin Bronze (35), Antique Copper (36), Aged Pewter (40), Antique Gold (46), Venezian Bronze (47)

**Price: \$ C**



## DOME STRAINER W/ SCREW | 4T-187 STRAINER (4T-1870) AND SCREW (4T-1869) - FITS GERBER STYLE STRAINER BODY COUNTERSUNK CENTER HOLE FOR #10 OVAL SCREW (4T-1869)

### Finish & Price:

Polished Chrome (1), White (13), Gloss Black (15), Biscuit (16), Almond (19), Flat Black (20)

**Price: \$ A**

Polished Brass & PVD (2), Antique Brass (3), Antique Nickel (Pewter) (4), Satin Brass (5), Satin Chrome (6), Polished Nickel (30), Satin Nickel (31), Oil Rubbed Bronze (34), Stainless/Brushed Nickel (50)

**Price: \$ B**

Polished Copper (7), Polished Gold (8), Satin Gold (9), Light Gold (32), Antique Bronze (33), Satin Bronze (35), Antique Copper (36), Satin Copper (37), Aged Pewter (40), Venezian Bronze (47)

**Price: \$ C**



## 2-7/8" OD DOME STRAINER ONLY | 4T-1870

COUNTERSUNK CENTER HOLE FOR (4T-1869)

### Finish & Price:

Polished Chrome (1), White (13), Gloss Black (15), Biscuit (16), Almond (19), Flat Black (20)

**Price: \$ A**

Polished Brass & PVD (2), Antique Brass (3), Antique Nickel (Pewter) (4), Satin Brass (5), Satin Chrome (6), Polished Nickel (30), Satin Nickel (31), Oil Rubbed Bronze (34), Stainless/Brushed Nickel (50)

**Price: \$ B**

Polished Copper (7), Polished Gold (8), Satin Gold (9), Light Gold (32), Antique Bronze (33), Satin Bronze (35), Antique Copper (36), Satin Copper (37), Aged Pewter (40), Venezian Bronze (47)

**Price: \$ C**



# BATH STRAINERS

---

## 10-24 X 2" PHILLIPS OVAL HEAD 2" MACHINE SCREW | 4T-1869



### Finish & Price:

Polished Chrome (1), Almond (19), Flat Black (20)

**Price: \$ A**

Polished Brass & PVD (2), Antique Brass (3), Antique Nickel (Pewter) (4), Satin Nickel (31), Oil Rubbed Bronze (34), Stainless/Brushed Nickel (50)

**Price: \$ B**

Antique Copper (36)

**Price: \$ C**

---

## TRIP LEVER DRAIN SET | 4T-169

INCLUDES DOME STRAINER SET (4T-187) AND TRIP LEVER FACE PLATE WITH SCREWS (4T-170X)



### Finish & Price:

Polished Chrome (1), White (13), Biscuit (16), Almond (19), Flat Black (20)

**Price: \$ A**

Polished Brass & PVD (2), Antique Brass (3), Antique Nickel (Pewter) (4), Satin Brass (5), Satin Chrome (6), Polished Nickel (30), Satin Nickel (31), Oil Rubbed Bronze (34), Stainless/Brushed Nickel (50)

**Price: \$ B**

Polished Copper (7), Polished Gold (8), Satin Gold (9), Light Gold (32), Antique Bronze (33), Satin Bronze (35), Antique Copper (36), Aged Pewter (40), Venezian Bronze (47)

**Price: \$ C**

---



4T-1850A TIP-TOE DRAIN STOPPERS  
(SEE PAGE 43)



# BUSHINGS

## REDUCING BUSHING IN ROUGH BRASS | 4T-186

ROUGH BRASS ONLY - REDUCES SHOE SIZE FROM 1-1/2" TO 1-3/8"  
INTERIOR THREADS ARE FINE (16 PER INCH), 1-3/8" DIAMETER - EXTERIOR  
THREADS ARE COARSE (11-1/2 PER INCH) -1-1/2" DIAMETER

**Finish & Price:**

Rough Brass

**Price: \$ A**



## PLASTIC REDUCING BUSHING 4T-186P

REDUCES SHOE SIZE FROM 1-1/2" TO 1-3/8" - INTERIOR THREADS ARE FINE  
(16 PER INCH), 1-3/8" DIAMETER - EXTERIOR THREADS ARE COARSE  
(11-1/2 PER INCH) -1-1/2" DIAMETER

**Price: \$ A**



## REDUCING BUSHING IN ROUGH BRASS FOR KOHLER W & O | 4T-186K

FITS KOHLER WASTE & OVERFLOW ITEMS - INTERIOR THREADS ARE COARSE  
(11-1/2 PER INCH) EXTERIOR THREADS ARE FINE (16 PER INCH)

**Finish & Price:**

Rough Brass

**Price: \$ A**



## PLASTIC REDUCING BUSHING | 4T-186KP

FITS KOHLER WASTE & OVERFLOW ITEMS - INTERIOR THREADS ARE COARSE  
(11-1/2 PER INCH) - EXTERIOR THREADS ARE FINE (16 PER INCH)

**Price: \$ A**



## 4T-336 PUSH/PULL BATH PLUGS

(SEE PAGE 42)



# W & O CONVERSION KITS

---



## **TRIP LEVER CONVERSION KIT W/ PLASTIC BUSHING | 4T-1900C** INCLUDES TRIP LEVER FACE PLATE W/ SCREWS (4T-170X), BATHTUB STRAINER (4T-183A) AND PLASTIC REDUCING BUSHING (4T-186P)

### **Finish & Price:**

Polished Chrome (1), White (13), Biscuit (16), Almond (19), Flat Black (20)

**Price: \$ A**

Polished Brass & PVD (2), Antique Brass (3), Antique Nickel (Pewter) (4), Satin Brass (5), Satin Chrome (6), Polished Nickel (30), Satin Nickel (31), Oil Rubbed Bronze (34), Stainless/Brushed Nickel (50)

**Price: \$ B**

Polished Copper (7), Polished Gold (8), Satin Gold (9), Light Gold (32), Antique Bronze (33), Satin Bronze (35), Antique Copper (36), Aged Pewter (40), Venezian Bronze (47)

**Price: \$ C**

---



## **TRIP LEVER CONVERSION KIT W/BRASS BUSHING | 4T-1900CB** INCLUDES TRIP LEVER FACE PLATE W/ SCREWS (4T-170X), BATHTUB STRAINER (4T-183A) AND BRASS REDUCING BUSHING (4T-186)

### **Finish & Price:**

Polished Chrome (1), White (13), Biscuit (16), Almond (19), Flat Black (20)

**Price: \$ A**

Polished Brass & PVD (2), Antique Brass (3), Antique Nickel (Pewter) (4), Satin Brass (5), Satin Chrome (6), Polished Nickel (30), Satin Nickel (31), Oil Rubbed Bronze (34), Stainless/Brushed Nickel (50)

**Price: \$ B**

Polished Copper (7), Polished Gold (8), Satin Gold (9), Light Gold (32), Antique Bronze (33), Satin Bronze (35), Antique Copper (36), Aged Pewter (40), Venezian Bronze (47)

**Price: \$ C**

---



## **TRIP LEVER CONVERSION KIT W/ 2 BUSHINGS | 4T-1901C** INCLUDES TRIP LEVER FACE PLATE W/ SCREWS (4T-170X), BATHTUB STRAINER SET (4T-183A) AND 2 PLASTIC REDUCING BUSHINGS (4T-186P, 4T-186KP)

### **Finish & Price:**

Polished Chrome (1), White (13), Biscuit (16), Flat Black (20)

**Price: \$ A**

Polished Brass & PVD (2), Antique Brass (3), Antique Nickel (Pewter) (4), Satin Brass (5), Satin Chrome (6), Polished Nickel (30), Satin Nickel (31), Oil Rubbed Bronze (34), Stainless/Brushed Nickel (50)

**Price: \$ B**

Polished Copper (7), Satin Gold (9), Antique Bronze (33), Satin Bronze (35)

**Price: \$ C**

---



## **TRIP LEVER CONVERSION KIT W/ 2 BUSHINGS | 4T-1901CB** INCLUDES TRIP LEVER FACE PLATE W/ SCREWS (4T-170X), BATHTUB STRAINER SET (4T-183A) AND 2 BRASS REDUCING BUSHINGS (4T-186, 4T-186K)

### **Finish & Price:**

Polished Chrome (1), White (13), Biscuit (16), Flat Black (20)

**Price: \$ A**

Polished Brass & PVD (2), Antique Brass (3), Antique Nickel (Pewter) (4), Satin Brass (5), Satin Chrome (6), Polished Nickel (30), Satin Nickel (31), Oil Rubbed Bronze (34), Stainless/Brushed Nickel (50)

**Price: \$ B**

Polished Copper (7), Satin Gold (9), Antique Bronze (33), Satin Bronze (35)

**Price: \$ C**

---

# W & O CONVERSION KITS

## LIFT & TURN CONVERSION KIT W/ PLASTIC BUSHING | 4T-1902C

INCLUDES 2-HOLE FACE PLATE & SCREWS (4T-174X), BATH PLUG (4T-185)  
AND PLASTIC REDUCING BUSHING (4T-186P) - 1-5/8" OD

### Finish & Price:

Polished Chrome (1), White (13), Gloss Black (15), Biscuit (16), Almond (19), Flat Black (20)

**Price: \$ A**

Polished Brass & PVD (2), Antique Brass (3), Antique Nickel (Pewter) (4), Satin Brass (5), Satin Chrome (6), Polished Nickel (30), Satin Nickel (31),  
Oil Rubbed Bronze (34), Stainless/Brushed Nickel (50)

**Price: \$ B**

Polished Copper (7), Polished Gold (8), Satin Gold (9), Light Gold (32), Antique Bronze (33), Satin Bronze (35), Antique Copper (36),  
Aged Pewter (40), Venezian Bronze (47)

**Price: \$ C**



## LIFT & TURN CONVERSION KIT W/ BRASS BUSHING | 4T-1902CB

INCLUDES 2-HOLE FACE PLATE & SCREWS (4T-174X), BATH PLUG (4T-185)  
AND BRASS REDUCING BUSHING (4T-186) - 1-5/8" OD

### Finish & Price:

Polished Chrome (1), White (13), Gloss Black (15), Biscuit (16), Almond (19), Flat Black (20)

**Price: \$ A**

Polished Brass & PVD (2), Antique Brass (3), Antique Nickel (Pewter) (4), Satin Brass (5), Satin Chrome (6), Polished Nickel (30), Satin Nickel (31),  
Oil Rubbed Bronze (34), Stainless/Brushed Nickel (50)

**Price: \$ B**

Polished Copper (7), Polished Gold (8), Satin Gold (9), Light Gold (32), Antique Bronze (33), Satin Bronze (35), Antique Copper (36),  
Aged Pewter (40), Venezian Bronze (47)

**Price: \$ C**



## TIP-TOE DRAIN CONVERSION KIT W/ PLASTIC BUSHING | 4T-1903C

INCLUDES 2-HOLE FACE PLATE & SCREWS (4T-174X), TIP-TOE DRAIN  
(4T-1850A) AND PLASTIC REDUCING BUSHING (4T-186P) - 1-5/8" OD

### Finish & Price:

Polished Chrome (1), White (13), Biscuit (16), Almond (19), Flat Black (20)

**Price: \$ A**

Polished Brass & PVD (2), Antique Brass (3), Antique Nickel (Pewter) (4), Satin Brass (5), Satin Chrome (6), Polished Nickel (30), Satin Nickel (31),  
Oil Rubbed Bronze (34), Stainless/Brushed Nickel (50)

**Price: \$ B**

Polished Gold (8), Antique Bronze (33), Satin Bronze (35), Antique Copper (36), Aged Pewter (40), Venezian Bronze (47)

**Price: \$ C**



## TIP-TOE DRAIN CONVERSION KIT W/ BRASS BUSHING | 4T-1903CB

INCLUDES 2-HOLE FACE PLATE & SCREWS (4T-174X), TIP-TOE DRAIN  
(4T-1850A) AND BRASS REDUCING BUSHING (4T-186) - 1-5/8" OD

### Finish & Price:

Polished Chrome (1), White (13), Biscuit (16), Almond (19), Flat Black (20)

**Price: \$ A**

Polished Brass & PVD (2), Antique Brass (3), Antique Nickel (Pewter) (4), Satin Brass (5), Satin Chrome (6), Polished Nickel (30), Satin Nickel (31),  
Oil Rubbed Bronze (34), Stainless/Brushed Nickel (50)

**Price: \$ B**

Polished Gold (8), Antique Bronze (33), Satin Bronze (35), Antique Copper (36), Aged Pewter (40), Venezian Bronze (47)

**Price: \$ C**



# W & O CONVERSION KITS

---



## TIP-TOE CONVERSION KIT W/ PLASTIC BUSHING | 4T-1904C

INCLUDES 1- HOLE FACE PLATE W/ SCREWS (4T-173X), TIP-TOE DRAIN (4T-1850A), CONVERSION BAR (4T-171 KIT) AND PLASTIC REDUCING BUSHING (4T-186P)

### Finish & Price:

Polished Chrome (1), White (13), Biscuit (16), Almond (19), Flat Black (20)

**Price: \$ A**

Polished Brass & PVD (2), Antique Brass (3), Antique Nickel (Pewter) (4), Satin Brass (5), Satin Chrome (6), Polished Nickel (30), Satin Nickel (31), Oil Rubbed Bronze (34), Stainless/Brushed Nickel (50)

**Price: \$ B**

Polished Gold (8), Antique Bronze (33), Satin Bronze (35), Antique Copper (36), Aged Pewter (40), Venezian Bronze (47)

**Price: \$ C**

---



## TIP-TOE CONVERSION KIT W/ BRASS BUSHING | 4T-1904CB

INCLUDES 1- HOLE FACE PLATE W/ SCREWS (4T-173X), TIP-TOE DRAIN (4T-1850A), CONVERSION BAR (4T-171 KIT) AND BRASS REDUCING BUSHING (4T-186)

### Finish & Price:

Polished Chrome (1), White (13), Biscuit (16), Almond (19), Flat Black (20)

**Price: \$ A**

Polished Brass & PVD (2), Antique Brass (3), Antique Nickel (Pewter) (4), Satin Brass (5), Satin Chrome (6), Polished Nickel (30), Satin Nickel (31), Oil Rubbed Bronze (34), Stainless/Brushed Nickel (50)

**Price: \$ B**

Polished Gold (8), Antique Bronze (33), Satin Bronze (35), Antique Copper (36), Aged Pewter (40), Venezian Bronze (47)

**Price: \$ C**

---



## LIFT & TURN CONVERSION KIT W/ PLASTIC BUSHING | 4T-1905C

INCLUDES 1-HOLE FACE PLATE & SCREWS (4T-173X), BATH PLUG (4T-185) AND CONVERSION BAR (4T-171 KIT) AND PLASTIC REDUCING BUSHING (4T-186P) - 1-5/8" OD

### Finish & Price:

Polished Chrome (1), White (13), Biscuit (16), Almond (19), Flat Black (20)

**Price: \$ A**

Polished Brass & PVD (2), Antique Brass (3), Antique Nickel (Pewter) (4), Satin Brass (5), Satin Chrome (6), Polished Nickel (30), Satin Nickel (31), Oil Rubbed Bronze (34), Stainless/Brushed Nickel (50)

**Price: \$ B**

Polished Copper (7), Polished Gold (8), Light Gold (32), Antique Bronze (33), Satin Bronze (35), Antique Copper (36), Aged Pewter (40), Venezian Bronze (47)

**Price: \$ C**

---



## LIFT & TURN CONVERSION KIT W/ BRASS BUSHING | 4T-1905CB

INCLUDES 1 -HOLE FACE PLATE & SCREWS (4T-173X), BATH PLUG (4T-185), CONVERSION KIT (4T-171 KIT) AND BRASS BUSHING (4T-186) 1-5/8" OD

### Finish & Price:

Polished Chrome (1), White (13), Biscuit (16), Almond (19), Flat Black (20)

**Price: \$ A**

Polished Brass & PVD (2), Antique Brass (3), Antique Nickel (Pewter) (4), Satin Brass (5), Satin Chrome (6), Polished Nickel (30), Satin Nickel (31), Oil Rubbed Bronze (34), Stainless/Brushed Nickel (50)

**Price: \$ B**

Polished Copper (7), Polished Gold (8), Light Gold (32), Antique Bronze (33), Satin Bronze (35), Antique Copper (36), Aged Pewter (40), Venezian Bronze (47)

**Price: \$ C**

---

# W & O CONVERSION KITS

## **PUSH/PULL CONVERSION KIT W/ PLASTIC BUSHING | 4T-1906C**

INCLUDES 2-HOLE FACE PLATE (4T-174X), BATH PLUG (4T-335) AND PLASTIC REDUCING BUSHING (4T-186P)

### **Finish & Price:**

Polished Chrome (1), White (13), Biscuit (16), Almond (19), Flat Black (20)

**Price: \$ A**

Polished Brass & PVD (2), Antique Brass (3), Antique Nickel (Pewter) (4), Satin Brass (5), Satin Chrome (6), Polished Nickel (30), Satin Nickel (31), Oil Rubbed Bronze (34), Stainless/Brushed Nickel (50)

**Price: \$ B**

Polished Gold (8), Antique Bronze (33), Satin Bronze (35), Antique Copper (36), Aged Pewter (40)

**Price: \$ C**



## **PUSH/PULL CONVERSION KIT W/ BRASS BUSHING | 4T-1906CB**

INCLUDES 2-HOLE FACE PLATE (4T-174X), BATH PLUG (4T-335) AND BRASS REDUCING BUSHING (4T-186)

### **Finish & Price:**

Polished Chrome (1), White (13), Biscuit (16), Almond (19), Flat Black (20)

**Price: \$ A**

Polished Brass & PVD (2), Antique Brass (3), Antique Nickel (Pewter) (4), Satin Brass (5), Satin Chrome (6), Polished Nickel (30), Satin Nickel (31), Oil Rubbed Bronze (34), Stainless/Brushed Nickel (50)

**Price: \$ B**

Polished Gold (8), Antique Bronze (33), Satin Bronze (35), Antique Copper (36), Aged Pewter (40)

**Price: \$ C**



## **PUSH/PULL CONVERSION KIT W/ PLASTIC BUSHING | 4T-1907C**

INCLUDES 1-HOLE FACE PLATE (4T-173X), BATH PLUG (4T-335), CONVERSION BAR (4T-171 KIT) AND PLASTIC REDUCING BUSHING (4T-186P)

### **Finish & Price:**

Polished Chrome (1), White (13), Biscuit (16), Almond (19), Flat Black (20)

**Price: \$ A**

Polished Brass & PVD (2), Antique Brass (3), Antique Nickel (Pewter) (4), Satin Brass (5), Satin Chrome (6), Polished Nickel (30), Satin Nickel (31), Oil Rubbed Bronze (34), Stainless/Brushed Nickel (50)

**Price: \$ B**

Polished Gold (8), Light Gold (32), Antique Bronze (33), Satin Bronze (35), Antique Copper (36), Aged Pewter (40)

**Price: \$ C**



## **PUSH/PULL CONVERSION KIT W/ BRASS BUSHING | 4T-1907CB**

INCLUDES 1-HOLE FACE PLATE (4T-173X), BATH PLUG (4T-335), CONVERSION BAR (4T-171 KIT) AND BRASS REDUCING BUSHING (4T-186)

### **Finish & Price:**

Polished Chrome (1), White (13), Biscuit (16), Almond (19), Flat Black (20)

**Price: \$ A**

Polished Brass & PVD (2), Antique Brass (3), Antique Nickel (Pewter) (4), Satin Brass (5), Satin Chrome (6), Polished Nickel (30), Satin Nickel (31), Oil Rubbed Bronze (34), Stainless/Brushed Nickel (50)

**Price: \$ B**

Polished Gold (8), Light Gold (32), Antique Bronze (33), Satin Bronze (35), Antique Copper (36), Aged Pewter (40)

**Price: \$ C**



# OFFSET BATH SUPPLIES

---



## **SINGLE OFFSET BATH SUPPLY | 4T-188**

INCLUDES SET OF 2 1/2" OD RISERS, 2 NUTS EACH (1/2", 3/4"), 2 WASHERS (4T-106-AA, 4T-109-AA), 2 FRICTION RINGS EACH (4T-T105-AA, 4T-T108-AA) AND 2 FLANGES (4T-303)

### **Finish & Price:**

Polished Chrome (1)

**Price: \$ A**

Polished Brass & PVD (2), Antique Brass (3), Antique Nickel (Pewter) (4), Satin Chrome (6), Polished Nickel (30), Satin Nickel (31), Oil Rubbed Bronze (34), Stainless/Brushed Nickel (50)

**Price: \$ B**

---



## **DOUBLE OFFSET BATH SUPPLY (SET OF 2) | 4T-189**

INCLUDES SET OF 1/2" OD RISERS (4T-188L, 4T-189R), 2 NUTS EACH (1/2", 3/4"), 2 WASHERS (4T-106-AA, 4T-109-AA), 2 FRICTION RINGS EACH (4T-T105-AA, 4T-T108-AA) AND 2 FLANGES (4T-303)

### **Finish & Price:**

Polished Chrome (1)

**Price: \$ A**

Polished Brass & PVD (2), Antique Brass (3), Polished Nickel (30), Satin Nickel (31), Oil Rubbed Bronze (34), Stainless/Brushed Nickel (50)

**Price: \$ B**

Satin Bronze (35)

**Price: \$ C**

---



## **REPLACEMENT KIT FOR OFFSET BATH SUPPLIES | 4T-188K**

INCLUDES 2 NUTS (1/2", 3/4"), 2 WASHERS EACH (4T-106-AA, 4T-109-AA) AND 2 FRICTION RINGS EACH (4T-T105-AA, 4T-T108-AA) - FOR USE WITH 4T-188 AND 4T-189

### **Finish & Price:**

Polished Chrome (1)

**Price: \$ A**

Polished Brass & PVD (2), Antique Brass (3), Polished Nickel (30), Satin Nickel (31), Oil Rubbed Bronze (34), Stainless/Brushed Nickel (50)

**Price: \$ B**

---

WE STOCK ROUGH BRASS IN SEVERAL PARTS THAT MAY BE CUSTOM PLATED TO YOUR NEEDS. CONTACT CUSTOMER SERVICE FOR A QUOTE.



# FACE PLATES & ACCESSORIES

---

## TRIP LEVER DRAIN SET | 4T-169

INCLUDES TRIP LEVER FACE PLATE (4T-170X), DOME STRAINER (4T-1870)  
AND SCREW (4T-1869)

### Finish & Price:

Polished Chrome (1), White (13), Biscuit (16), Almond (19), Flat Black (20)

**Price: \$ A**

Polished Brass & PVD (2), Antique Brass (3), Antique Nickel (Pewter) (4), Satin Brass (5), Satin Chrome (6), Polished Nickel (30), Satin Nickel (31),  
Oil Rubbed Bronze (34), Stainless/Brushed Nickel (50)

**Price: \$ B**

Polished Copper (7), Polished Gold (8), Satin Gold (9), Light Gold (32), Antique Bronze (33), Satin Bronze (35), Antique Copper (36),  
Aged Pewter (40), Venezian Bronze (47)

**Price: \$ C**



## TRIP LEVER STYLE FACE PLATE | 4T-170X

INCLUDES SCREWS (4T-172) - 2" CENTER-TO-CENTER

### Finish & Price:

Polished Chrome (1), White (13), Biscuit (16), Almond (19), Flat Black (20)

**Price: \$ A**

Polished Brass & PVD (2), Antique Brass (3), Antique Nickel (Pewter) (4), Satin Brass (5), Satin Chrome (6), Polished Nickel (30), Satin Nickel (31),  
Oil Rubbed Bronze (34), Stainless/Brushed Nickel (50)

**Price: \$ B**

Polished Copper (7), Polished Gold (8), Satin Gold (9), Light Gold (32), Antique Bronze (33), Satin Bronze (35), Antique Copper (36),  
Aged Pewter (40), Venezian Bronze (47)

**Price: \$ C**



## 1 HOLE FACE PLATE WITH SCREW | 4T-173X

INCLUDES SCREW (4T-172) - FOR USE WITH CHAIN & STOPPER

### Finish & Price:

Polished Chrome (1), White (13), Biscuit (16), Almond (19), Flat Black (20)

**Price: \$ A**

Polished Brass & PVD (2), Antique Brass (3), Antique Nickel (Pewter) (4), Satin Brass (5), Satin Chrome (6), Polished Nickel (30), Satin Nickel (31),  
Oil Rubbed Bronze (34), Stainless/Brushed Nickel (50)

**Price: \$ B**

Polished Copper (7), Polished Gold (8), Light Gold (32), Antique Bronze (33), Satin Bronze (35), Antique Copper (36), Aged Pewter (40)

**Price: \$ C**



## 2 HOLE FACE PLATE WITH SCREWS | 4T-174X

INCLUDES SCREW (4T-172) - 2" CENTER-TO-CENTER

### Finish & Price:

Polished Chrome (1), White (13), Gloss Black (15), Biscuit (16), Almond (19), Flat Black (20)

**Price: \$ A**

Polished Brass & PVD (2), Antique Brass (3), Antique Nickel (Pewter) (4), Satin Brass (5), Satin Chrome (6), Polished Nickel (30), Satin Nickel (31),  
Oil Rubbed Bronze (34), Stainless/Brushed Nickel (50)

**Price: \$ B**

Polished Copper (7), Polished Gold (8), Satin Gold (9), Black Nickel (12), Antique Bronze (33), Satin Bronze (35), Antique Copper (36), Aged Pewter (40),  
Venezian Bronze (47)

**Price: \$ C**



# FACE PLATES & ACCESSORIES

---

## OVERFLOW BAR W/ 2 SCREWS | 4T-171 KIT

CONVERTS TWO HOLE APPLICATION TO ONE HOLE



**Finish & Price:**

**Price: \$ A**

## OVERFLOW STRAINER SET | 4T-175

INCLUDES STRAINER (4T-175SO), BOLT & RING (4T-182) AND BEADED CHAIN & STOPPER (4T-175SC)- 3" DIAMETER



**Finish & Price:**

Polished Chrome (1), White (13), Flat Black (20)

**Price: \$ A**

Polished Brass & PVD (2), Antique Brass (3), Antique Nickel (Pewter) (4), Satin Brass (5), Polished Nickel (30), Satin Nickel (31), Oil Rubbed Bronze (34), Stainless/Brushed Nickel (50)

**Price: \$ B**

Venezian Bronze (47)

**Price: \$ C**

## 1/4"-20 X 1-1/2" BRASS OVAL HEAD MACHINE SCREW | 4T-172

COMPATIBLE WITH ALL STYLES OF FACEPLATES



**Finish & Price:**

Polished Chrome (1), Biscuit (16), Flat Black (20)

**Price: \$ A**

Polished Brass & PVD (2), Antique Brass (3), Satin Brass (5), Polished Nickel (30), Satin Nickel (31), Oil Rubbed Bronze (34), Stainless/Brushed Nickel (50)

**Price: \$ B**

Light Gold (32), Satin Bronze (35), Satin Copper (37), Venezian Bronze (47), Polished Bronze (48)

**Price: \$ C**

## 4T-174X FACE PLATES

(SEE PAGE 51)





# W & O TRIP LEVER STYLE

## 16" TRIP LEVER WASTE & OVERFLOW | 4T-176X

INCLUDES FACE PLATE & SCREWS (4T-170X) AND BATHTUB STRAINER SET (4T-183A) - MAXIMUM MAKEUP IS 16" - 1-1/2" OD TUBULAR

### Finish & Price:

Polished Chrome (1)

**Price: \$ A**

Polished Brass & PVD (2), Antique Brass (3), Polished Nickel (30), Satin Nickel (31), Oil Rubbed Bronze (34), Stainless/Brushed Nickel (50)

**Price: \$ B**

Venezian Bronze (47)

**Price: \$ C**



## 22" TRIP LEVER WASTE & OVERFLOW | 4T-177X

INCLUDES FACE PLATE & SCREWS (4T-170X) AND BATHTUB STRAINER SET (4T-183A) MAXIMUM MAKEUP IS 22" - 1-1/2" OD TUBULAR

### Finish & Price:

Polished Chrome (1)

**Price: \$ A**

Polished Brass & PVD (2), Antique Brass (3), Polished Nickel (30), Satin Nickel (31), Oil Rubbed Bronze (34), Stainless/Brushed Nickel (50)

**Price: \$ B**

Venezian Bronze (47)

**Price: \$ C**



## 16" TRIP LEVER WASTE & OVERFLOW FOR FREESTANDING TUBS | 4T-1760X

INCLUDES FACE PLATE & SCREWS (4T-170X), BATHTUB STRAINER SET (4T-183A) AND FLANGE (4T-2588) - EXPOSED PARTS ARE PLATED FOR FREESTANDING TUBS MAXIMUM MAKEUP IS 16" - 1-1/2" OD TUBULAR

### Finish & Price:

Polished Chrome (1)

**Price: \$ A**

Polished Brass & PVD (2), Antique Brass (3), Polished Nickel (30), Satin Nickel (31), Oil Rubbed Bronze (34), Stainless/Brushed Nickel (50)

**Price: \$ B**

Venezian Bronze (47)

**Price: \$ C**



## 22" TRIP LEVER STYLE WASTE & OVERFLOW FOR FREESTANDING TUBS | 4T-9922D

INCLUDES FACE PLATE & SCREWS (4T-170X), BATHTUB STRAINER SET (4T-183A) AND FLANGE (4T-2588) - EXPOSED PARTS ARE PLATED FOR FREESTANDING TUBS - MAXIMUM MAKEUP IS 22" - 1-1/2" OD TUBULAR

### Finish & Price:

Polished Chrome (1)

**Price: \$ A**

Polished Brass & PVD (2), Antique Brass (3), Polished Nickel (30), Satin Nickel (31), Oil Rubbed Bronze (34), Stainless/Brushed Nickel (50)

**Price: \$ B**

Venezian Bronze (47)

**Price: \$ C**



# W & O LIFT & TURN STYLE

---



## 16" LIFT & TURN WASTE & OVERFLOW | 4T-178X

INCLUDES FACE PLATE & SCREWS (4T-174X) AND BATH PLUG (4T-185)  
1-1/2" OD TUBULAR - MAXIMUM MAKEUP IS 16"

### Finish & Price:

Polished Chrome (1)

**Price: \$ A**

Polished Brass & PVD (2), Antique Brass (3), Polished Nickel (30), Satin Nickel (31), Oil Rubbed Bronze (34), Stainless/Brushed Nickel (50)

**Price: \$ B**

Venezian Bronze (47)

**Price: \$ C**

---



## 22" LIFT & TURN WASTE & OVERFLOW | 4T-179X

INCLUDES FACE PLATE & SCREWS (4T-174X) AND BATH PLUG (4T-185)  
1-1/2" OD TUBULAR - MAXIMUM MAKEUP IS 22"

### Finish & Price:

Polished Chrome (1)

**Price: \$ A**

Polished Brass & PVD (2), Antique Brass (3), Polished Nickel (30), Satin Nickel (31), Oil Rubbed Bronze (34), Stainless/Brushed Nickel (50)

**Price: \$ B**

Venezian Bronze (47)

**Price: \$ C**

---



## 16" LIFT & TURN WASTE & OVERFLOW FOR FREESTANDING TUBS | 4T-7711D

INCLUDES FACE PLATE & SCREWS (4T-174X), BATH PLUG (4T-185) AND  
FLANGE (4T-2588) - 1-1/2" OD TUBULAR - EXPOSED PARTS ARE PLATED  
FOR FREESTANDING TUBS - MAXIMUM MAKEUP IS 16"

### Finish & Price:

Polished Chrome (1)

**Price: \$ A**

Polished Brass & PVD (2), Antique Brass (3), Polished Nickel (30), Satin Nickel (31), Oil Rubbed Bronze (34), Stainless/Brushed Nickel (50)

**Price: \$ B**

Venezian Bronze (47)

**Price: \$ C**

---



## 22" LIFT & TURN WASTE & OVERFLOW FOR FREESTANDING TUBS | 4T-7722D

INCLUDES FACE PLATE & SCREWS (4T-174X), BATH PLUG (4T-185) AND  
FLANGE (4T-2588) - 1-1/2" OD TUBULAR - EXPOSED PARTS ARE PLATED  
FOR FREESTANDING TUBS - MAXIMUM MAKEUP IS 22"

### Finish & Price:

Polished Chrome (1)

**Price: \$ A**

Polished Brass & PVD (2), Antique Brass (3), Polished Nickel (30), Satin Nickel (31), Oil Rubbed Bronze (34), Stainless/Brushed Nickel (50)

**Price: \$ B**

Venezian Bronze (47)

**Price: \$ C**

---

# W & O CHAIN & STOPPER STYLE

---

## 16" CHAIN & STOPPER WASTE & OVERFLOW | 4T-180A

INCLUDES OVERFLOW SET (4T-175) AND STRAINER BODY (4T-1833)  
1-1/2" OD TUBULAR - MAXIMUM MAKEUP IS 16"

### Finish & Price:

Polished Chrome (1)

Price: \$ A

Polished Brass & PVD (2), Antique Brass (3), Polished Nickel (30), Satin Nickel (31), Oil Rubbed Bronze (34), Stainless/Brushed Nickel (50)

Price: \$ B



## 22" CHAIN & STOPPER WASTE & OVERFLOW | 4T-180B

INCLUDES OVERFLOW SET (4T-175) AND STRAINER BODY (4T-1833)  
1-1/2" OD TUBULAR - MAXIMUM MAKEUP IS 22"

### Finish & Price:

Polished Chrome (1)

Price: \$ A

Polished Brass & PVD (2), Antique Brass (3), Polished Nickel (30), Satin Nickel (31), Oil Rubbed Bronze (34), Stainless/Brushed Nickel (50)

Price: \$ B



## 16" CHAIN & STOPPER WASTE & OVERFLOW FOR FREESTANDING TUBS | 4T-1800A

INCLUDES OVERFLOW SET (4T-175), FLANGE (4T-2588) AND STRAINER  
BODY (4T-1833) 1-1/2" OD TUBULAR - EXPOSED PARTS ARE PLATED FOR  
FREESTANDING TUBS MAXIMUM MAKEUP IS 16"

### Finish & Price:

Polished Chrome (1), White (13), Flat Black (20)

Price: \$ A

Polished Brass & PVD (2), Antique Brass (3), Antique Nickel (Pewter) (4), Satin Brass (5), Polished Nickel (30), Satin Nickel (31), Oil Rubbed Bronze (34),  
Stainless/Brushed Nickel (50)

Price: \$ B

Venezian Bronze (47)

Price: \$ C



## 22" CHAIN & STOPPER WASTE & OVERFLOW FOR FREESTANDING TUBS | 4T-9855D

INCLUDES OVERFLOW SET (4T-175), FLANGE (4T-2588) AND STRAINER  
BODY (4T-1833) - EXPOSED PARTS ARE PLATED FOR FREESTANDING TUBS  
MAXIMUM MAKEUP IS 22"

### Finish & Price:

Polished Chrome (1), Flat Black (20)

Price: \$ A

Polished Brass & PVD (2), Antique Brass (3), Polished Nickel (30), Satin Nickel (31), Oil Rubbed Bronze (34), Stainless/Brushed Nickel (50)

Price: \$ B



# W & O CHAIN & STOPPER STYLE

---



## 16" CHAIN & STOPPER WASTE & OVERFLOW | 4T-180X

INCLUDES CHAIN & STOPPER (4T-175SC), STRAINER BODY (4T-1833) AND FACE PLATE (4T-174X) - MAXIMUM MAKE UP IS 16" - 1-1/2" OD TUBULAR

**Finish & Price:**

Polished Chrome (1)

**Price: \$ A**

Polished Nickel (30), Satin Nickel (31), Oil Rubbed Bronze (34), Stainless/Brushed Nickel (50)

**Price: \$ B**

---



## 22" CHAIN & STOPPER WASTE & OVERFLOW | 4T-181X

INCLUDES CHAIN & STOPPER (4T-175SC), STRAINER BODY (4T-1833) AND FACE PLATE (4T-174X) - MAXIMUM MAKE UP IS 22" - 1-1/2" OD TUBULAR

**Finish & Price:**

Polished Chrome (1)

**Price: \$ A**

Polished Nickel (30), Satin Nickel (31), Oil Rubbed Bronze (34), Stainless/Brushed Nickel (50)

**Price: \$ B**

---

THE FINISH YOU WANT NOT A STOCK ITEM? WE STOCK SEVERAL PARTS IN ROUGH BRASS THAT MAY BE PLATED TO FIT YOUR NEEDS. CONTACT CUSTOMER SERVICE FOR A QUOTE.



# W & O TIP-TOE STYLE

---

## 16" TIP-TOE WASTE & OVERFLOW | 4T-1802A

INCLUDES FACE PLATE (4T-174X) AND TIP-TOE DRAIN (4T-1850A)  
1-1/2" OD TUBULAR - MAXIMUM MAKE UP IS 16"

### Finish & Price:

Polished Chrome (1), Flat Black (20)

Price: \$ A

Polished Brass & PVD (2), Antique Brass (3), Polished Nickel (30), Satin Nickel (31), Oil Rubbed Bronze (34), Stainless/Brushed Nickel (50)

Price: \$ B

Satin Bronze (35)

Price: \$



## 22" TIP-TOE WASTE & OVERFLOW | 4T-1803A

INCLUDES FACE PLATE (4T-174X) AND TIP-TOE DRAIN (4T-1850A)  
1-1/2" OD TUBULAR - MAXIMUM MAKE UP IS 22"

### Finish & Price:

Polished Chrome (1), Flat Black (20)

Price: \$ A

Polished Brass & PVD (2), Antique Brass (3), Polished Nickel (30), Satin Nickel (31), Oil Rubbed Bronze (34), Stainless/Brushed Nickel (50)

Price: \$ B

Satin Bronze (35)

Price: \$ C



## 16" TIP-TOE WASTE & OVERFLOW FOR FREESTANDING TUBS |

### 4T-1804A

INCLUDES FACE PLATE (4T-174X) , FLANGE (4T-2588) AND TIP-TOE DRAIN  
(4T-1850A) 1-1/2" OD TUBULAR - EXPOSED PARTS ARE  
PLATED FOR FREESTANDING TUBS MAXIMUM MAKE UP IS 16"

### Finish & Price:

Polished Chrome (1), Flat Black (20)

Price: \$ A

Polished Brass & PVD (2), Antique Brass (3), Polished Nickel (30), Satin Nickel (31), Oil Rubbed Bronze (34), Stainless/Brushed Nickel (50)

Price: \$ B

Satin Bronze (35)

Price: \$ C



## 22" TIP-TOE WASTE & OVERFLOW FOR FREESTANDING TUBS |

### 4T-1805A

INCLUDES FACE PLATE (4T-174X) , FLANGE (4T-2588) AND TIP-TOE DRAIN  
(4T-1850A) 1-1/2" OD TUBULAR - EXPOSED PARTS ARE PLATED FOR  
FREESTANDING TUBS - MAXIMUM MAKE UP IS 22"

### Finish & Price:

Polished Chrome (1), Flat Black (20)

Price: \$ A

Polished Brass & PVD (2), Antique Brass (3), Polished Nickel (30), Satin Nickel (31), Oil Rubbed Bronze (34), Stainless/Brushed Nickel (50)

Price: \$ B

Satin Bronze (35)

Price: \$ C



# TUBES FOR WASTE & OVERFLOW

---

## 1-1/2" OD X 3" OVERFLOW TUBE | 4T-1773A

THREADED AT ONE END

### Finish & Price:

Polished Chrome (1), Flat Black (20)

**Price: \$ A**

Polished Brass & PVD (2), Antique Brass (3), Polished Nickel (30), Satin Nickel (31), Oil Rubbed Bronze (34), Satin Bronze (35), Stainless/Brushed Nickel (50)

**Price: \$ B**

Venezian Bronze (47)

**Price: \$ C**



## 1-1/2" OD X 4" OVERFLOW TUBE | 4T-1774A

THREADED AT ONE END

### Finish & Price:

Polished Chrome (1), Flat Black (20)

**Price: \$ A**

Polished Brass & PVD (2), Antique Brass (3), Polished Nickel (30), Satin Nickel (31), Oil Rubbed Bronze (34), Satin Bronze (35), Stainless/Brushed Nickel (50)

**Price: \$ B**

Venezian Bronze (47)

**Price: \$ C**



## 1-1/2" OD X 8" OVERFLOW TUBE | 4T-1775A

THREADED AT ONE END

### Finish & Price:

Polished Chrome (1), Flat Black (20)

**Price: \$ A**

Polished Brass & PVD (2), Antique Brass (3), Polished Nickel (30), Satin Nickel (31), Oil Rubbed Bronze (34), Satin Bronze (35), Stainless/Brushed Nickel (50)

**Price: \$ B**

Venezian Bronze (47)

**Price: \$ C**



## 1-1/2" OD X 9-1/2" OVERFLOW TUBE | 4T-1776A

THREADED AT ONE END

### Finish & Price:

Polished Chrome (1), Flat Black (20)

**Price: \$ A**

Polished Brass & PVD (2), Antique Brass (3), Polished Nickel (30), Satin Nickel (31), Oil Rubbed Bronze (34), Stainless/Brushed Nickel (50)

**Price: \$ B**

Satin Bronze (35), Venezian Bronze (47)

**Price: \$ C**



## 1-1/2" OD X 18" OVERFLOW TUBE | 4T-1777A

THREADED AT ONE END

### Finish & Price:

Polished Chrome (1), Flat Black (20)

**Price: \$ A**

Polished Brass & PVD (2), Antique Brass (3), Polished Nickel (30), Satin Nickel (31), Oil Rubbed Bronze (34), Stainless/Brushed Nickel (50)

**Price: \$ B**

Satin Bronze (35), Venezian Bronze (47)

**Price: \$ C**



# TUBES FOR WASTE & OVERFLOW

---

## 1-3/8" OD X 3" OVERFLOW | 4T-1779A

THREADED AT ONE END

### Finish & Price:

Polished Chrome (1)

**Price: \$ A**

Polished Brass & PVD (2)

**Price: \$ B**



## 1-3/8" OD X 4" OVERFLOW TUBE | 4T-1780A

THREADED AT ONE END

### Finish & Price:

Polished Chrome (1)

**Price: \$ A**

Polished Brass & PVD (2)

**Price: \$ B**



## 1-3/8" OD X 8" OVERFLOW TUBE | 4T-1781A

THREADED AT ONE END

### Finish & Price:

Polished Chrome (1)

**Price: \$ A**

Polished Brass & PVD (2)

**Price: \$ B**



## 1-3/8" OD X 12" OVERFLOW TUBE | 4T-1782A

THREADED AT ONE END

### Finish & Price:

Polished Chrome (1)

**Price: \$ A**

Polished Brass & PVD (2)

**Price: \$ B**



## 1-3/8" OD X 18" OVERFLOW TUBE | 4T-1783A

THREADED AT ONE END

### Finish & Price:

Polished Chrome (1)

**Price: \$ A**

Polished Brass & PVD (2)

**Price: \$ B**



# SHOWER ROD & HOLDERS

---

## 1" OD X 6' SHOWER ROD ONLY | 4T-1090

DOES NOT INCLUDE SHOWER CURTAIN PINS OR ROD HOLDER



### Finish & Price:

Polished Chrome (1), White (13), Gloss Black (15), Biscuit (16), Almond (19), Flat Black (20)

### Price: \$ A

Polished Brass & PVD (2), Antique Brass (3), Antique Nickel (Pewter) (4), Satin Brass (5), Satin Chrome (6), Polished Nickel (30), Satin Nickel (31), Oil Rubbed Bronze (34), Stainless/Brushed Nickel (50)

### Price: \$ B

Black Nickel (12), Light Gold (32), Antique Bronze (33), Satin Bronze (35), Antique Copper (36), Satin Copper (37), Aged Pewter (40), Venezian Bronze (47)

### Price: \$ C

---

## ADJUSTABLE ROD HOLDER SET | 4T-112

### Finish & Price:

Polished Chrome (1), White (13), Gloss Black (15), Biscuit (16), Almond (19), Flat Black (20)

### Price: \$ A

Polished Brass & PVD (2), Antique Brass (3), Satin Chrome (6), Satin Nickel (31), Oil Rubbed Bronze (34), Stainless/Brushed Nickel (50)

### Price: \$ B

Venezian Bronze (47)

### Price: \$ C

---

## SHOWER CURTAIN PIN SET | 4T-119

PACKAGED 12 PINS PER BAG

### Finish & Price:

Polished Chrome (1), White (13), Gloss Black (15), Biscuit (16), Flat Black (20)

### Price: \$ A

Polished Brass & PVD (2), Antique Brass (3), Antique Nickel (Pewter) (4), Satin Brass (5), Satin Chrome (6), Polished Nickel (30), Satin Nickel (31), Oil Rubbed Bronze (34), Stainless/Brushed Nickel (50)

### Price: \$ B

Polished Copper (7), Polished Gold (8), Black Nickel (12), Light Gold (32), Antique Bronze (33), Satin Bronze (35), Antique Copper (36), Satin Copper (37), Aged Pewter (40), Venezian Bronze (47)

### Price: \$ C

---



## 4T-1090 SHOWER RODS



# SHOWER ROD & HOLDERS

## SHOWER ROD FLANGE SET WITH CONCEALED SCREWS | 4T-1160

INCLUDES 2 FLANGES, 2 BRACKETS (4T-BF16-AA) AND SCREWS (SCR)

### Finish & Price:

Polished Chrome (1), White (13), Biscuit (16), Almond (19), Flat Black (20)

Price: \$ A

Polished Brass & PVD (2), Antique Brass (3), Antique Nickel (Pewter) (4), Satin Brass (5), Satin Chrome (6), Polished Nickel (30), Satin Nickel (31), Oil Rubbed Bronze (34), Stainless/Brushed Nickel (50)

Price: \$ B

Black Nickel (12), Antique Bronze (33), Satin Bronze (35), Antique Copper (36), Satin Copper (37), Aged Pewter (40)

Price: \$ C



## SHOWER ROD FLANGE SET WITH EXPOSED SCREWS | 4T-1170

INCLUDES 2 FLANGES AND SCREWS (SCR)

### Finish & Price:

Polished Chrome (1), White (13), Flat Black (20)

Price: \$ A

Polished Brass & PVD (2), Antique Brass (3), Antique Nickel (Pewter) (4), Satin Brass (5), Satin Chrome (6), Polished Nickel (30), Satin Nickel (31), Oil Rubbed Bronze (34), Stainless/Brushed Nickel (50)

Price: \$ B

Uncoated Polished Brass (11), Antique Bronze (33), Antique Copper (36), Aged Pewter (40)

Price: \$ C

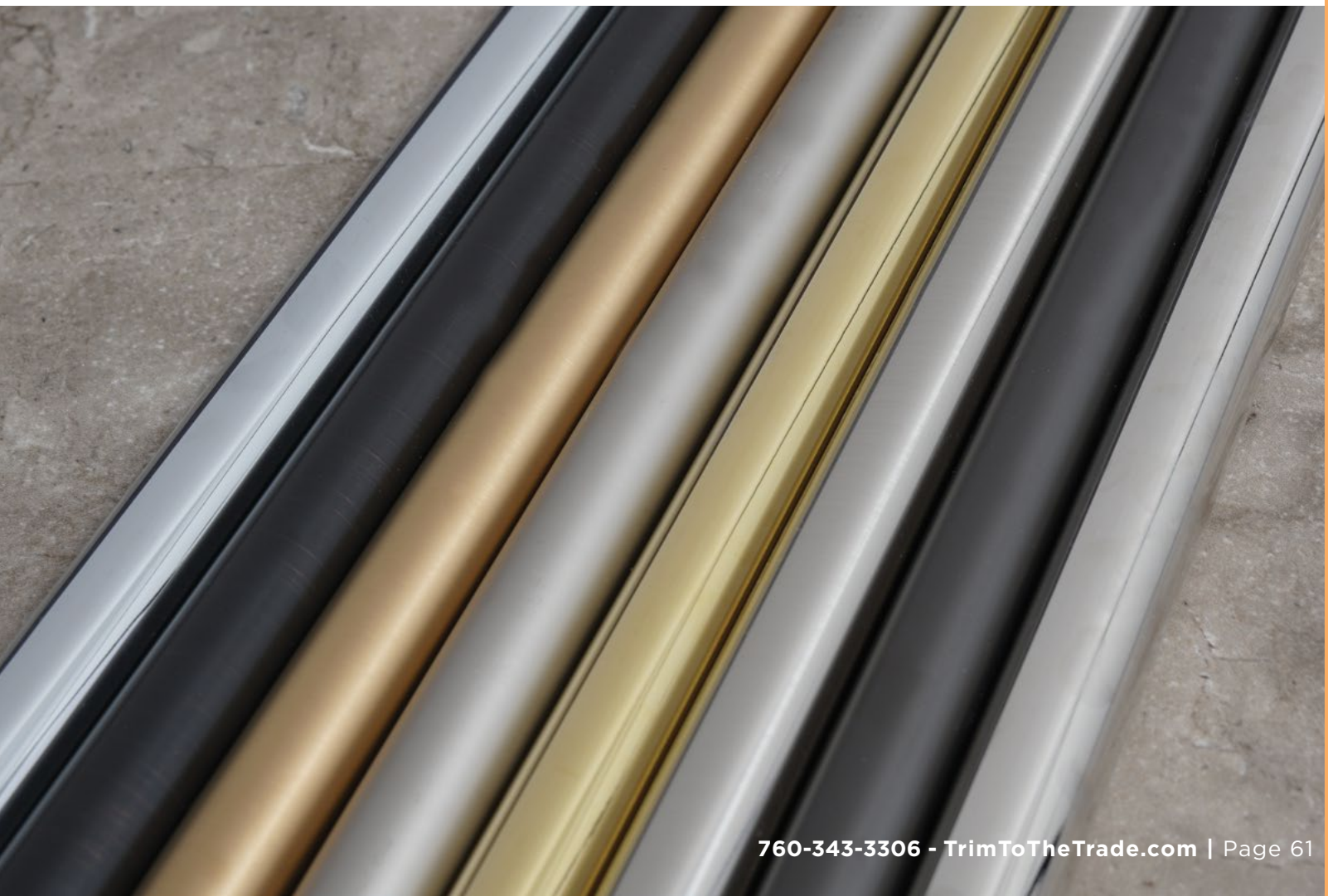

# SHOWER HEADS

---



## **BRASS RAIN SHOWER HEAD | 4T-120**

ANTI CLOG NOZZLE - 8" DIAMETER WITH FLOW RESTRICTOR

**Finish & Price:**

Polished Chrome (1)

**Price: \$ A**

Polished Brass & PVD (2), Polished Nickel (30), Satin Nickel (31), Oil Rubbed Bronze (34), Stainless/Brushed Nickel (50)

**Price: \$ B**

---



## **BRASS SHOWER HEAD | 4T-121**

2-1/4" DIAMETER FACE WITH FLOW RESTRICTOR

**Finish & Price:**

Polished Chrome (1), White (13)

**Price: \$ A**

Polished Brass & PVD (2), Antique Brass (3), Polished Nickel (30), Satin Nickel (31), Oil Rubbed Bronze (34), Stainless/Brushed Nickel (50)

**Price: \$ B**

---



## **6 SHOWER JET BRASS SHOWER HEAD | 4T-122**

2-3/4" DIAMETER FACE WITH FLOW RESTRICTOR

**Finish & Price:**

Polished Chrome (1), Almond (19), Flat Black (20)

**Price: \$ A**

Polished Brass & PVD (2), Antique Brass (3), Satin Chrome (6), Satin Nickel (31), Oil Rubbed Bronze (34), Stainless/Brushed Nickel (50)

**Price: \$ B**

Antique Bronze (33), Venezian Bronze (47)

**Price: \$ C**

---



## **8 SHOWER JET LARGE BRASS SHOWER HEAD | 4T-141**

3-1/2" DIAMETER FACE WITH FLOW RESTRICTOR

**Finish & Price:**

Polished Chrome (1), Almond (19)

**Price: \$ A**

Polished Brass & PVD (2), Antique Brass (3), Polished Nickel (30), Satin Nickel (31), Oil Rubbed Bronze (34), Stainless/Brushed Nickel (50)

**Price: \$ B**

Venezian Bronze (47)

**Price: \$ C**

---

4T-120 BRASS RAIN SHOWER HEAD

# SHOWER ARMS & FLANGES

---

## 6" BRASS SHOWER ARM | 4T-146

INCLUDES FLANGE (4T-132)

### Finish & Price:

Polished Chrome (1), White (13), Almond (19), Flat Black (20)

**Price: \$ A**

Polished Brass & PVD (2), Antique Brass (3), Satin Brass (5), Satin Chrome (6), Polished Nickel (30), Satin Nickel (31), Oil Rubbed Bronze (34), Stainless/Brushed Nickel (50)

**Price: \$ B**

Satin Bronze (35), Venezian Bronze (47)

**Price: \$ C**



## 8" BRASS SHOWER ARM | 4T-148

INCLUDES FLANGE (4T-132)

### Finish & Price:

Polished Chrome (1), White (13), Almond (19), Flat Black (20)

**Price: \$ A**

Polished Brass & PVD (2), Antique Brass (3), Antique Nickel (Pewter) (4), Satin Chrome (6), Polished Nickel (30), Satin Nickel (31), Oil Rubbed Bronze (34), Stainless/Brushed Nickel (50)

**Price: \$ B**

Satin Bronze (35), Antique Copper (36), Venezian Bronze (47)

**Price: \$ C**



## 10" BRASS SHOWER ARM | 4T-150

INCLUDES FLANGE (4T-132)

### Finish & Price:

Polished Chrome (1), White (13), Almond (19), Flat Black (20)

**Price: \$ A**

Polished Brass & PVD (2), Antique Brass (3), Antique Nickel (Pewter) (4), Satin Chrome (6), Polished Nickel (30), Satin Nickel (31), Oil Rubbed Bronze (34), Stainless/Brushed Nickel (50)

**Price: \$ B**

Polished Gold (8), Satin Bronze (35), Antique Copper (36), Venezian Bronze (47)

**Price: \$ C**



## 12" HOOK SHOWER ARM | 4T-147

WELDED FLANGE

### Finish & Price:

Polished Chrome (1)

**Price: \$ A**

Polished Brass & PVD (2), Antique Brass (3), Polished Nickel (30), Satin Nickel (31), Oil Rubbed Bronze (34), Stainless/Brushed Nickel (50)

**Price: \$ B**



# SHOWER ARMS & FLANGES

---

## 1/2" X 12" L SHOWER ARM | 4T-149

INCLUDES FLANGE (4T-132)



### Finish & Price:

Polished Chrome (1), White (13)

**Price: \$ A**

Polished Brass & PVD (2), Antique Nickel (Pewter) (4), Polished Nickel (30), Satin Nickel (31), Oil Rubbed Bronze (34), Stainless/Brushed Nickel (50)

**Price: \$ B**

Aged Pewter (40), Venezian Bronze (47)

**Price: \$ C**

---

## "S" SHOWER ARM | 4T-151D

INCLUDES FLANGE (4T-132) - RAISES SHOWER HEAD APPROXIMATELY 10" FROM INLET



### Finish & Price:

Polished Chrome (1), Flat Black (20)

**Price: \$ A**

Polished Brass & PVD (2), Antique Brass (3), Antique Nickel (Pewter) (4), Satin Chrome (6), Polished Nickel (30), Satin Nickel (31), Oil Rubbed Bronze (34), Stainless/Brushed Nickel (50)

**Price: \$ B**

Satin Bronze (35), Venezian Bronze (47)

**Price: \$ C**

---

## 1/2" IPS X 12" CEILING MOUNT SHOWER ARM | 4T-415N

FLANGE NOT INCLUDED



### Finish & Price:

Polished Chrome (1), Flat Black (20)

**Price: \$ A**

Polished Brass & PVD (2), Antique Brass (3), Antique Nickel (Pewter) (4), Satin Brass (5), Satin Chrome (6), Polished Nickel (30), Satin Nickel (31), Oil Rubbed Bronze (34), Stainless/Brushed Nickel (50)

**Price: \$ B**

Uncoated Polished Brass (11), Antique Bronze (33), Satin Bronze (35), Antique Copper (36), Aged Pewter (40), Venezian Bronze (47)

**Price: \$ C**

---

## 1/2" IPS X 18" CEILING MOUNT SHOWER ARM | 4T-416N

FLANGE NOT INCLUDED



### Finish & Price:

Polished Chrome (1)

**Price: \$ A**

Polished Brass & PVD (2), Antique Brass (3), Antique Nickel (Pewter) (4), Polished Nickel (30), Satin Nickel (31), Oil Rubbed Bronze (34), Stainless/Brushed Nickel (50)

**Price: \$ B**

Light Gold (32), Satin Bronze (35), Aged Pewter (40), Venezian Bronze (47)

**Price: \$ C**

---

# SHOWER ARMS & FLANGES

---

## 1/2" IPS X24" CEILING MOUNT SHOWER ARM | 4T-417N

FLANGE NOT INCLUDED

**Finish & Price:**

Polished Chrome (1), Flat Black (20)

**Price: \$ A**

Polished Brass & PVD (2), Satin Brass (5), Satin Chrome (6), Polished Nickel (30), Satin Nickel (31), Oil Rubbed Bronze (34),

Stainless/Brushed Nickel (50)

**Price: \$ B**

Light Gold (32), Satin Bronze (35), Aged Pewter (40), Venezian Bronze (47)

**Price: \$ C**



---

## 1/2" IPS X 30" CEILING MOUNT SHOWER ARM | 4T-418N

FLANGE NOT INCLUDED

**Finish & Price:**

Polished Chrome (1)

**Price: \$ A**

Polished Brass & PVD (2), Polished Nickel (30), Satin Nickel (31), Oil Rubbed Bronze (34), Stainless/Brushed Nickel (50)

**Price: \$ B**

Venezian Bronze (47)

**Price: \$ C**



---

## 1/2" IPS X 36" CEILING MOUNT SHOWER ARM | 4T-419N

FLANGE NOT INCLUDED

**Finish & Price:**

Polished Chrome (1)

**Price: \$ A**

Polished Brass & PVD (2), Polished Nickel (30), Satin Nickel (31), Oil Rubbed Bronze (34), Stainless/Brushed Nickel (50)

**Price: \$ B**

Satin Bronze (35), Antique Copper (36), Venezian Bronze (47)

**Price: \$ C**



---

## 1/2" IPS X 42" CEILING MOUNT SHOWER ARM | 4T-421N

FLANGE NOT INCLUDED

**Finish & Price:**

Polished Chrome (1)

**Price: \$ A**

Polished Brass & PVD (2), Polished Nickel (30), Satin Nickel (31), Oil Rubbed Bronze (34), Stainless/Brushed Nickel (50)

**Price: \$ B**

Satin Bronze (35), Antique Copper (36), Aged Pewter (40)

**Price: \$ C**



# SHOWER ARMS & FLANGES

---



## 1/2" IPS X 48" CEILING MOUNT SHOWER ARM | 4T-420N

FLANGE NOT INCLUDED

### Finish & Price:

Polished Chrome (1)

**Price: \$ A**

Polished Brass & PVD (2), Polished Nickel (30), Satin Nickel (31), Oil Rubbed Bronze (34), Stainless/Brushed Nickel (50)

**Price: \$ B**

Satin Bronze (35), Venezian Bronze (47)

**Price: \$ C**

---



## 1/2" IPS X 54" CEILING MOUNT SHOWER ARM | 4T-422N

FLANGE NOT INCLUDED

### Finish & Price:

Polished Chrome (1)

**Price: \$ A**

Polished Nickel (30), Satin Nickel (31), Oil Rubbed Bronze (34), Stainless/Brushed Nickel (50)

**Price: \$ B**

Satin Bronze (35), Antique Copper (36), Aged Pewter (40)

**Price: \$ C**

---



## 1/2" IPS X 60" CEILING MOUNT SHOWER ARM | 4T-423N

FLANGE NOT INCLUDED

### Finish & Price:

Polished Chrome (1)

**Price: \$ A**

Polished Brass & PVD (2), Polished Nickel (30), Satin Nickel (31), Oil Rubbed Bronze (34), Stainless/Brushed Nickel (50)

**Price: \$ B**

Satin Bronze (35), Venezian Bronze (47)

**Price: \$ C**

---



## BRASS VOLUME CONTROL | 4T-156

1/2" INLET - 1/2" OUTLET WITH "O" RING SEAL

### Finish & Price:

Polished Chrome (1), White (13), Almond (19), Flat Black (20)

**Price: \$ A**

Polished Brass & PVD (2), Antique Brass (3), Antique Nickel (Pewter) (4), Satin Chrome (6), Polished Nickel (30), Satin Nickel (31), Oil Rubbed Bronze (34), Stainless/Brushed Nickel (50)

**Price: \$ B**

Black Nickel (12), Satin Bronze (35), Venezian Bronze (47)

**Price: \$ C**

---

## SHOWER ARMS

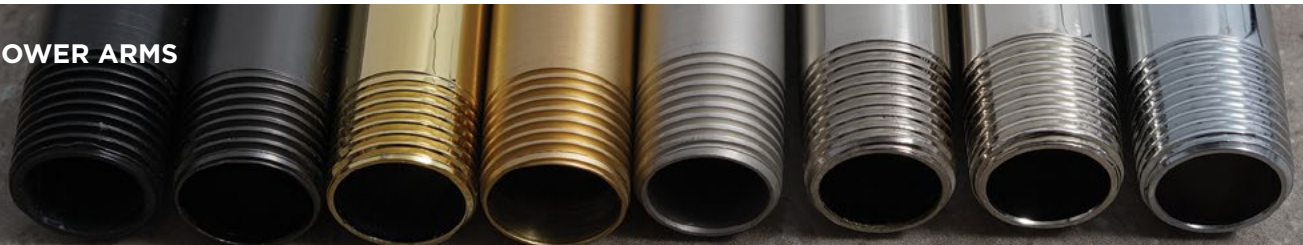

# SHOWER ARMS & FLANGES

## SHOWER ARM FLANGE (SURE GRIP STYLE) | 4T-132

2-3/8" OD

### Finish & Price:

Polished Chrome (1), White (13), Biscuit (16), Almond (19), Flat Black (20)

Price: \$ A

Polished Brass & PVD (2), Antique Brass (3), Antique Nickel (Pewter) (4), Satin Brass (5), Satin Chrome (6), Polished Nickel (30), Satin Nickel (31),  
Oil Rubbed Bronze (34), Stainless/Brushed Nickel (50)

Price: \$ B

Polished Gold (8), Satin Gold (9), Uncoated Polished Brass (11), Black Nickel (12), Light Gold (32), Antique Bronze (33), Satin Bronze (35),  
Antique Copper (36), Satin Copper (37), Aged Pewter (40), Antique Gold (46), Venezian Bronze (47)

Price: \$ C



## SHOWER ARM FLANGE WITH SET SCREW | 4T-152

2-3/4" OD

### Finish & Price:

Polished Chrome (1), White (13), Flat Black (20)

Price: \$ A

Polished Brass & PVD (2), Antique Brass (3), Antique Nickel (Pewter) (4), Satin Chrome (6), Polished Nickel (30), Satin Nickel (31),  
Oil Rubbed Bronze (34), Stainless/Brushed Nickel (50)

Price: \$ B

Polished Gold (8), Satin Gold (9), Black Nickel (12), Light Gold (32), Satin Bronze (35), Antique Copper (36), Venezian Bronze (47)

Price: \$ C



## CAST BRASS SHOWER ARM FLANGE SET W/ SET SCREW | 4T-153

3-1/4" OD

### Finish & Price:

Polished Chrome (1)

Price: \$ A

Polished Brass & PVD (2), Antique Brass (3), Antique Nickel (Pewter) (4), Polished Nickel (30), Satin Nickel (31), Oil Rubbed Bronze (34),  
Stainless/Brushed Nickel (50)

Price: \$ B

Satin Bronze (35), Venezian Bronze (47)

Price: \$ C



## 4T-132 SHOWER ARM FLANGES



# TUB SPOUTS

---



## 1/2" IPS FRONT CONNECT ZINC DIE CAST TUB SPOUT | 4T-160

5" LENGTH - 2-5/8" BASE

**Finish & Price:**

Polished Chrome (1), White (13)

**Price: \$ A**

Polished Brass & PVD (2), Antique Brass (3), Satin Nickel (31), Oil Rubbed Bronze (34), Stainless/Brushed Nickel (50)

**Price: \$ B**

---



## QUICK CONNECT ZINC DIE CAST TUB SPOUT | 4T-164

5" LENGTH - QUICK-CONNECT SLIDE FOR 1/2" COPPER WIRE TUBE

**Finish & Price:**

Polished Chrome (1), White (13)

**Price: \$ A**

Polished Brass & PVD (2), Antique Brass (3), Satin Nickel (31), Oil Rubbed Bronze (34), Stainless/Brushed Nickel (50)

**Price: \$ B**

---



## 1/2" IPS FRONT CONNECT BRASS TUB SPOUT | 4T-165

5" LENGTH - 2-1/4" BASE

**Finish & Price:**

Polished Chrome (1)

**Price: \$ A**

Polished Brass & PVD (2), Antique Brass (3), Satin Nickel (31), Oil Rubbed Bronze (34), Stainless/Brushed Nickel (50)

**Price: \$ B**

Satin Gold (9), Satin Bronze (35), Venezian Bronze (47)

**Price: \$ C**

---



## 1/2" IPS BACK CONNECT BRASS TUB SPOUT | 4T-166

5" LENGTH - 2-3/16" BASE

**Finish & Price:**

Polished Chrome (1)

**Price: \$ A**

Polished Brass & PVD (2), Antique Brass (3), Satin Nickel (31), Oil Rubbed Bronze (34), Stainless/Brushed Nickel (50)

**Price: \$ B**

---



## 8-1/2" BRASS TUB SPOUT | 4T-168

1/2" TO 3/4" IPS BACK CONNECT - INCLUDES REDUCING BUSHING

**Finish & Price:**

Polished Chrome (1), White (13)

**Price: \$ A**

Polished Brass & PVD (2), Satin Nickel (31), Oil Rubbed Bronze (34), Stainless/Brushed Nickel (50)

**Price: \$ B**

Venezian Bronze (47)

**Price: \$ C**

---



# DIVERTER SPOUTS

---

## 1/2" IPS FRONT CONNECT ZINC DIE CAST DIVERTER SPOUT | 4T-162

5" LENGTH - 2-5/8" BASE

**Finish & Price:**

Polished Chrome (1), White (13)

**Price: \$ A**

Polished Brass & PVD (2), Antique Brass (3), Satin Nickel (31), Oil Rubbed Bronze (34), Stainless/Brushed Nickel (50)

**Price: \$ B**

Venezian Bronze (47)

**Price: \$ C**



## QUICK CONNECT ZINC DIE CAST DIVERTER TUB SPOUT | 4T-163

5" LENGTH - 2-3/8" BASE

**Finish & Price:**

Polished Chrome (1), White (13)

**Price: \$ A**

Polished Brass & PVD (2), Antique Brass (3), Satin Nickel (31), Oil Rubbed Bronze (34), Stainless/Brushed Nickel (50)

**Price: \$ B**



## 1/2" - 3/4" IPS BACK CONNECT BRASS DIVERTER SPOUT | 4T-167

5" LENGTH - INCLUDES REDUCING BUSHING

**Finish & Price:**

Polished Chrome (1), White (13), Almond (19)

**Price: \$ A**

Polished Brass & PVD (2), Antique Brass (3), Antique Nickel (Pewter) (4), Polished Nickel (30), Satin Nickel (31), Oil Rubbed Bronze (34), Stainless/Brushed Nickel (50)

**Price: \$ B**

Polished Gold (8), Satin Gold (9), Satin Bronze (35), Venezian Bronze (47)

**Price: \$ C**



# REMODEL PLATES

---

## ONE HOLE REMODEL PLATE | 4T-541

FITS MOEN AND DELTA

**Finish & Price:**

Polished Chrome (1), White (13), Biscuit (16), Almond (19), Flat Black (20)

**Price: \$ A**

Polished Brass & PVD (2), Antique Brass (3), Polished Nickel (30), Satin Nickel (31), Oil Rubbed Bronze (34), Stainless/Brushed Nickel (50)

**Price: \$ B**

Venezian Bronze (47)

**Price: \$ C**



# CLOSET SUPPLY SETS

---



## CLOSET SUPPLY SET | 4T-715

INCLUDES 3/8" IPS X 3/8 OD" COMP ANGLE STOP (4T-38638), 3/8" OD X 20" FLATHEAD RIGID SUPPLY TUBE (4T-2739), 3/8" X 4" NIPPLE (4T-430N) AND 3/8" IPS SURE GRIP FLANGE (4T-28438)

### Finish & Price:

Polished Chrome (1), White (13), Flat Black (20)

### Price: \$ A

Polished Brass & PVD (2), Antique Brass (3), Antique Nickel (Pewter) (4), Satin Chrome (6), Polished Nickel (30), Satin Nickel (31), Oil Rubbed Bronze (34), Stainless/Brushed Nickel (50)

### Price: \$ B

Satin Bronze (35), Venezian Bronze (47)

### Price: \$ C

---



## CLOSET SUPPLY SET WITH CROSS HANDLE | 4T-715X

INCLUDES 3/8" IPS X 3/8 OD" COMP CROSS HANDLE ANGLE STOP (4T-38638X), 3/8" OD X 20" FLATHEAD RIGID SUPPLY TUBE (4T-2739), 3/8" X 4" NIPPLE (4T-430N) AND 3/8" IPS SURE GRIP FLANGE (4T-28438)

### Finish & Price:

Polished Chrome (1), White (13), Flat Black (20)

### Price: \$ A

Polished Brass & PVD (2), Antique Brass (3), Antique Nickel (Pewter) (4), Satin Chrome (6), Polished Nickel (30), Satin Nickel (31), Oil Rubbed Bronze (34), Stainless/Brushed Nickel (50)

### Price: \$ B

Satin Bronze (35), Venezian Bronze (47)

### Price: \$ C

---



## CLOSET SUPPLY SET | 4T-716

INCLUDES 1/2" IPS X 1/2" OR 7/16" SJ ANGLE STOP (4T-286), 1/2" OD X 20" FLAT HEAD RIGID SUPPLY TUBE (4T-2781D), 1/2" X 4" NIPPLE (4T-405N) AND 1/2" IPS SURE GRIP FLANGE (4T-284)

### Finish & Price:

Polished Chrome (1), Flat Black (20)

### Price: \$ A

Polished Brass & PVD (2), Antique Brass (3), Antique Nickel (Pewter) (4), Satin Brass (5), Satin Chrome (6), Polished Nickel (30), Satin Nickel (31), Oil Rubbed Bronze (34), Stainless/Brushed Nickel (50)

### Price: \$ B

Satin Bronze (35), Antique Copper (36), Venezian Bronze (47)

### Price: \$ C

---

# CLOSET SUPPLY SETS

## CLOSET SUPPLY SET WITH CROSS HANDLE | 4T-716X

INCLUDES 1/2" IPS X 1/2" OR 7/16" SJ CROSS HANDLE ANGLE STOP (4T-286X), 1/2" OD X 20" FLAT HEAD RIGID SUPPLY TUBE (4T-2781D), 1/2" X 4" NIPPLE (4T-405N) AND 1/2" IPS SURE GRIP FLANGE (4T-284)

### Finish & Price:

Polished Chrome (1), Flat Black (20)

**Price: \$ A**

Polished Brass & PVD (2), Antique Brass (3), Antique Nickel (Pewter) (4), Satin Brass (5), Satin Chrome (6), Polished Nickel (30), Satin Nickel (31), Oil Rubbed Bronze (34), Stainless/Brushed Nickel (50)

**Price: \$ B**

Satin Bronze (35), Antique Copper (36), Venezian Bronze (47)

**Price: \$ C**



## CLOSET SUPPLY SET | 4T-717

INCLUDES 1/2" COMP X 3/8" OD COMP ANGLE STOP (4T-28738), 3/8" OD X 20" FLAT HEAD RIGID SUPPLY TUBE (4T-2739) AND 5/8" OD SURE GRIP FLANGE (4T-285)

### Finish & Price:

Polished Chrome (1), White (13), Gloss Black (15), Biscuit (16), Almond (19), Flat Black (20)

**Price: \$ A**

Polished Brass & PVD (2), Antique Brass (3), Antique Nickel (Pewter) (4), Satin Brass (5), Satin Chrome (6), Polished Nickel (30), Satin Nickel (31), Oil Rubbed Bronze (34), Stainless/Brushed Nickel (50)

**Price: \$ B**

Polished Gold (8), Light Gold (32), Antique Bronze (33), Satin Bronze (35), Antique Copper (36), Aged Pewter (40), Venezian Bronze (47)

**Price: \$ C**



## CLOSET SUPPLY SET WITH CROSS HANDLE | 4T-717X

INCLUDES 1/2" COMP X 3/8" OD COMP CROSS HANDLE ANGLE STOP (4T-28738X), 3/8" OD X 20" FLAT HEAD RIGID SUPPLY TUBE (4T-2739) AND 5/8" OD SURE GRIP FLANGE (4T-285)

### Finish & Price:

Polished Chrome (1), White (13), Gloss Black (15), Biscuit (16), Almond (19), Flat Black (20)

**Price: \$ A**

Polished Brass & PVD (2), Antique Brass (3), Antique Nickel (Pewter) (4), Satin Brass (5), Satin Chrome (6), Polished Nickel (30), Satin Nickel (31), Oil Rubbed Bronze (34), Stainless/Brushed Nickel (50)

**Price: \$ B**

Polished Gold (8), Light Gold (32), Antique Bronze (33), Satin Bronze (35), Antique Copper (36), Aged Pewter (40), Venezian Bronze (47)

**Price: \$ C**



## CROSS HANDLES



# CLOSET SUPPLY SETS

---

## CLOSET SUPPLY SET | 4T-718



INCLUDES 1/2" COMP X 1/2" OR 7/16" SJ ANGLE STOP (4T-287), 1/2" OD X 20" FLAT HEAD RIGID SUPPLY TUBE (4T-2781D) AND 5/8" OD SURE GRIP FLANGE (4T-285)

### Finish & Price:

Polished Chrome (1), White (13), Flat Black (20)

### Price: \$ A

Polished Brass & PVD (2), Antique Brass (3), Antique Nickel (Pewter) (4), Satin Chrome (6), Polished Nickel (30), Satin Nickel (31), Oil Rubbed Bronze (34), Stainless/Brushed Nickel (50)

### Price: \$ B

Polished Gold (8), Antique Bronze (33)

### Price: \$ C

---

## CLOSET SUPPLY SET WITH CROSS HANDLE | 4T-718X



INCLUDES 1/2" COMP X 1/2" OR 7/16" SJ CROSS HANDLE ANGLE STOP (4T-287X), 1/2" OD X 20" FLAT HEAD RIGID SUPPLY TUBE (4T-2781D) AND 5/8" OD SURE GRIP FLANGE (4T-285)

### Finish & Price:

Polished Chrome (1), White (13), Flat Black (20)

### Price: \$ A

Polished Brass & PVD (2), Antique Brass (3), Antique Nickel (Pewter) (4), Satin Chrome (6), Polished Nickel (30), Satin Nickel (31), Oil Rubbed Bronze (34), Stainless/Brushed Nickel (50)

### Price: \$ B

Polished Gold (8), Antique Bronze (33)

### Price: \$ C

---



CROSS HANDLES

# LAVATORY SUPPLY SETS

---

## LAVATORY SUPPLY SET | 4T-725

INCLUDES (2) 3/8" IPS X 3/8 OD" COMP ANGLE STOPS (4T-38638),  
(2) 3/8" OD X 20" BULLNOSE RIGID SUPPLY TUBES (4T-2838),  
(2) 3/8" X 4" NIPPLES (4T-430N) AND  
(2) 3/8" IPS SURE GRIP FLANGES (4T-28438)



### Finish & Price:

Polished Chrome (1), White (13), Flat Black (20)

**Price: \$ A**

Polished Brass & PVD (2), Antique Brass (3), Antique Nickel (Pewter) (4), Satin Chrome (6), Polished Nickel (30), Satin Nickel (31), Oil Rubbed Bronze (34),  
Stainless/Brushed Nickel (50)

**Price: \$ B**

Polished Gold (8), Black Nickel (12), Satin Bronze (35), Venezian Bronze (47)

**Price: \$ C**

---

## LAVATORY SUPPLY SET WITH CROSS HANDLE| 4T-725X

INCLUDES (2) 3/8" IPS X 3/8 OD" COMP CROSS HANDLE ANGLE STOPS  
(4T-38638X), (2) 3/8" OD X 20" BULLNOSE RIGID SUPPLY TUBES  
(4T-2838), (2) 3/8" X 4" NIPPLES (4T-430N) AND  
(2) 3/8" IPS SURE GRIP FLANGES (4T-28438)



### Finish & Price:

Polished Chrome (1), White (13), Flat Black (20)

**Price: \$ A**

Polished Brass & PVD (2), Antique Brass (3), Antique Nickel (Pewter) (4), Satin Chrome (6), Polished Nickel (30), Satin Nickel (31), Oil Rubbed Bronze (34),  
Stainless/Brushed Nickel (50)

**Price: \$ B**

Polished Gold (8), Black Nickel (12), Satin Bronze (35), Venezian Bronze (47)

**Price: \$ C**

---

## LAVATORY SUPPLY SET | 4T-726

INCLUDES (2) 1/2" IPS X 3/8 OD" COMP ANGLE STOPS (4T-28638),  
(2) 3/8" OD X 20" BULLNOSE RIGID SUPPLY TUBES (4T-2838),  
(2) 1/2" X 4" NIPPLES (4T-405N) AND  
(2) 1/2" IPS SURE GRIP FLANGES (4T-284)



### Finish & Price:

Polished Chrome (1), White (13), Gloss Black (15), Flat Black (20)

**Price: \$ A**

Polished Brass & PVD (2), Antique Brass (3), Antique Nickel (Pewter) (4), Satin Brass (5), Satin Chrome (6), Polished Nickel (30), Satin Nickel (31),  
Oil Rubbed Bronze (34), Stainless/Brushed Nickel (50)

**Price: \$ B**

Polished Gold (8), Black Nickel (12), Light Gold (32), Antique Bronze (33), Satin Bronze (35), Antique Copper (36), Aged Pewter (40), Venezian Bronze (47)

**Price: \$ C**

---

# LAVATORY SUPPLY SETS

---



## LAVATORY SUPPLY SET WITH CROSS HANDLE | 4T-726X

INCLUDES (2) 1/2" IPS X 3/8 OD" COMP CROSS HANDLE ANGLE STOPS (4T-28638X), (2) 3/8" OD X 20" BULLNOSE RIGID SUPPLY TUBES (4T-2838), (2) 1/2" X 4" NIPPLES (4T-405N) AND (2) 1/2" IPS SURE GRIP FLANGES (4T-284)

### Finish & Price:

Polished Chrome (1), White (13), Gloss Black (15), Flat Black (20)

### Price: \$ A

Polished Brass & PVD (2), Antique Brass (3), Antique Nickel (Pewter) (4), Satin Brass (5), Satin Chrome (6), Polished Nickel (30), Satin Nickel (31), Oil Rubbed Bronze (34), Stainless/Brushed Nickel (50)

### Price: \$ B

Polished Gold (8), Black Nickel (12), Light Gold (32), Antique Bronze (33), Satin Bronze (35), Antique Copper (36), Aged Pewter (40), Venezian Bronze (47)

### Price: \$ C

---



## LAVATORY SUPPLY SET | 4T-727

INCLUDES (2) 1/2" IPS X 1/2" OR 7/16" SJ ANGLE STOPS (4T-286), (2) 1/2" OD X 20" BULLNOSE RIGID SUPPLY TUBES (4T-2800), (2) 1/2" X 4" NIPPLES (4T-405N) AND (2) 1/2" IPS SURE GRIP FLANGES (4T-284)

### Finish & Price:

Polished Chrome (1), Flat Black (20)

### Price: \$ A

Polished Brass & PVD (2), Antique Brass (3), Satin Brass (5), Satin Chrome (6), Polished Nickel (30), Satin Nickel (31), Oil Rubbed Bronze (34), Stainless/Brushed Nickel (50)

### Price: \$ B

Venezian Bronze (47)

### Price: \$ C

---



## LAVATORY CROSS HANDLE SUPPLY SET | 4T-727X

INCLUDES (2) 1/2" IPS X 1/2" OR 7/16" SJ CROSS HANDLE ANGLE STOPS (4T-286X), (2) 1/2" OD X 20" BULLNOSE RIGID SUPPLY TUBES (4T-2800), (2) 1/2" X 4" NIPPLES (4T-405N) AND (2) 1/2" IPS SURE GRIP FLANGES (4T-284)

### Finish & Price:

Polished Chrome (1), Flat Black (20)

### Price: \$ A

Polished Brass & PVD (2), Antique Brass (3), Satin Brass (5), Satin Chrome (6), Polished Nickel (30), Satin Nickel (31), Oil Rubbed Bronze (34), Stainless/Brushed Nickel (50)

### Price: \$ B

Venezian Bronze (47)

### Price: \$ C

---

# LAVATORY SUPPLY SETS

## LAVATORY SUPPLY SET | 4T-728

INCLUDES (2) 1/2" COMP X 3/8" OD COMP ANGLE STOPS (4T-28738),  
(2) 3/8" OD X 20" BULLNOSE RIGID SUPPLY TUBES (4T-2838)  
AND (2) 5/8" OD SURE GRIP FLANGES (4T-285)



### Finish & Price:

Polished Chrome (1), White (13), Gloss Black (15), Biscuit (16), Almond (19), Flat Black (20)

**Price: \$ A**

Polished Brass & PVD (2), Antique Brass (3), Antique Nickel (Pewter) (4), Satin Brass (5), Satin Chrome (6), Polished Nickel (30), Satin Nickel (31),  
Oil Rubbed Bronze (34), Stainless/Brushed Nickel (50)

**Price: \$ B**

Polished Gold (8), Satin Gold (9), Light Gold (32), Antique Bronze (33), Satin Bronze (35), Antique Copper (36), Aged Pewter (40),  
Venezian Bronze (47), Polished Bronze (48)

**Price: \$ C**

## LAVATORY SUPPLY SET WITH CROSS HANDLE | 4T-728X

INCLUDES (2) 1/2" COMP X 3/8" OD COMP CROSS HANDLE ANGLE  
STOPS (4T-28738X), (2) 3/8" OD X 20" BULLNOSE RIGID SUPPLY TUBES  
(4T-2838) AND (2) 5/8" OD SURE GRIP FLANGES (4T-285)



### Finish & Price:

Polished Chrome (1), White (13), Gloss Black (15), Biscuit (16), Almond (19), Flat Black (20)

**Price: \$ A**

Polished Brass & PVD (2), Antique Brass (3), Antique Nickel (Pewter) (4), Satin Brass (5), Satin Chrome (6), Polished Nickel (30), Satin Nickel (31),  
Oil Rubbed Bronze (34), Stainless/Brushed Nickel (50)

**Price: \$ B**

Polished Gold (8), Satin Gold (9), Light Gold (32), Antique Bronze (33), Satin Bronze (35), Antique Copper (36), Aged Pewter (40),  
Venezian Bronze (47), Polished Bronze (48)

**Price: \$ C**



**CROSS HANDLES**

# FLAT HEAD RIGID SUPPLY TUBES

---

## 3/8" OD X 12" FLAT HEAD RIGID SUPPLY TUBE | 4T-2738

### Finish & Price:

Polished Chrome (1), White (13), Biscuit (16), Almond (19), Flat Black (20)

### Price: \$ A

Polished Brass & PVD (2), Antique Brass (3), Antique Nickel (Pewter) (4), Satin Brass (5), Satin Chrome (6), Polished Nickel (30), Satin Nickel (31), Oil Rubbed Bronze (34), Stainless/Brushed Nickel (50)

### Price: \$ B

Polished Copper (7), Polished Gold (8), Satin Gold (9), Black Nickel (12), Light Gold (32), Antique Bronze (33), Satin Bronze (35), Antique Copper (36), Satin Copper (37), Aged Pewter (40), Matte Gold (45), Antique Gold (46), Venezian Bronze (47)

### Price: \$ C

---

## 3/8" OD X 20" FLAT HEAD RIGID SUPPLY TUBE | 4T-2739

### Finish & Price:

Polished Chrome (1), White (13), Biscuit (16), Flat Black (20)

### Price: \$ A

Polished Brass & PVD (2), Antique Brass (3), Antique Nickel (Pewter) (4), Satin Brass (5), Satin Chrome (6), Polished Nickel (30), Satin Nickel (31), Oil Rubbed Bronze (34), Stainless/Brushed Nickel (50)

### Price: \$ B

Satin Gold (9), Black Nickel (12), Light Gold (32), Antique Bronze (33), Satin Bronze (35), Antique Copper (36), Satin Copper (37), Aged Pewter (40), Venezian Bronze (47), Polished Bronze (48)

### Price: \$ C

---

## 1/2" OD X 12" FLAT HEAD RIGID SUPPLY TUBE | 4T-2780

### Finish & Price:

Polished Chrome (1), White (13), Biscuit (16), Flat Black (20)

### Price: \$ A

Polished Brass & PVD (2), Satin Brass (5), Satin Chrome (6), Polished Nickel (30), Satin Nickel (31), Oil Rubbed Bronze (34), Stainless/Brushed Nickel (50)

### Price: \$ B

Polished Gold (8), Satin Gold (9), Satin Bronze (35)

### Price: \$ C

---

## 1/2" OD X 20" FLAT HEAD RIGID SUPPLY TUBE | 4T-2781D

### Finish & Price:

Polished Chrome (1), White (13), Gloss Black (15), Biscuit (16), Almond (19), Flat Black (20)

### Price: \$ A

Polished Brass & PVD (2), Antique Brass (3), Antique Nickel (Pewter) (4), Satin Brass (5), Satin Chrome (6), Polished Nickel (30), Satin Nickel (31), Oil Rubbed Bronze (34), Stainless/Brushed Nickel (50)

### Price: \$ B

Polished Gold (8), Light Gold (32), Antique Bronze (33), Satin Bronze (35), Antique Copper (36), Venezian Bronze (47)

### Price: \$ C

---



# BULLNOSE RIGID SUPPLY TUBES

---

## 1/2" OD X 12" BULLNOSE RIGID SUPPLY TUBE | 4T-2799

### Finish & Price:

Polished Chrome (1)

**Price: \$ A**

Polished Brass & PVD (2), Antique Brass (3), Antique Nickel (Pewter) (4), Satin Brass (5), Polished Nickel (30), Satin Nickel (31), Oil Rubbed Bronze (34), Stainless/Brushed Nickel (50)

**Price: \$ B**

Antique Bronze (33)

**Price: \$ C**

---

## 1/2" OD X 20" BULLNOSE RIGID SUPPLY TUBE | 4T-2800

### Finish & Price:

Polished Chrome (1), Flat Black (20)

**Price: \$ A**

Polished Brass & PVD (2), Antique Brass (3), Satin Brass (5), Satin Chrome (6), Polished Nickel (30), Satin Nickel (31), Oil Rubbed Bronze (34), Stainless/Brushed Nickel (50)

**Price: \$ B**

Polished Gold (8), Satin Gold (9), Light Gold (32), Antique Bronze (33), Satin Copper (37), Aged Pewter (40), Venezian Bronze (47)

**Price: \$ C**

---

## 1/2" OD X 30" BULLNOSE RIGID SUPPLY TUBE | 4T-2839

### Finish & Price:

Polished Chrome (1), White (13), Biscuit (16), Flat Black (20)

**Price: \$ A**

Polished Brass & PVD (2), Antique Brass (3), Antique Nickel (Pewter) (4), Satin Chrome (6), Polished Nickel (30), Satin Nickel (31), Oil Rubbed Bronze (34), Stainless/Brushed Nickel (50)

**Price: \$ B**

Sating Gold (9), Venezian Bronze (47)

**Price: \$ C**

---

4T-2800 SUPPLY TUBES

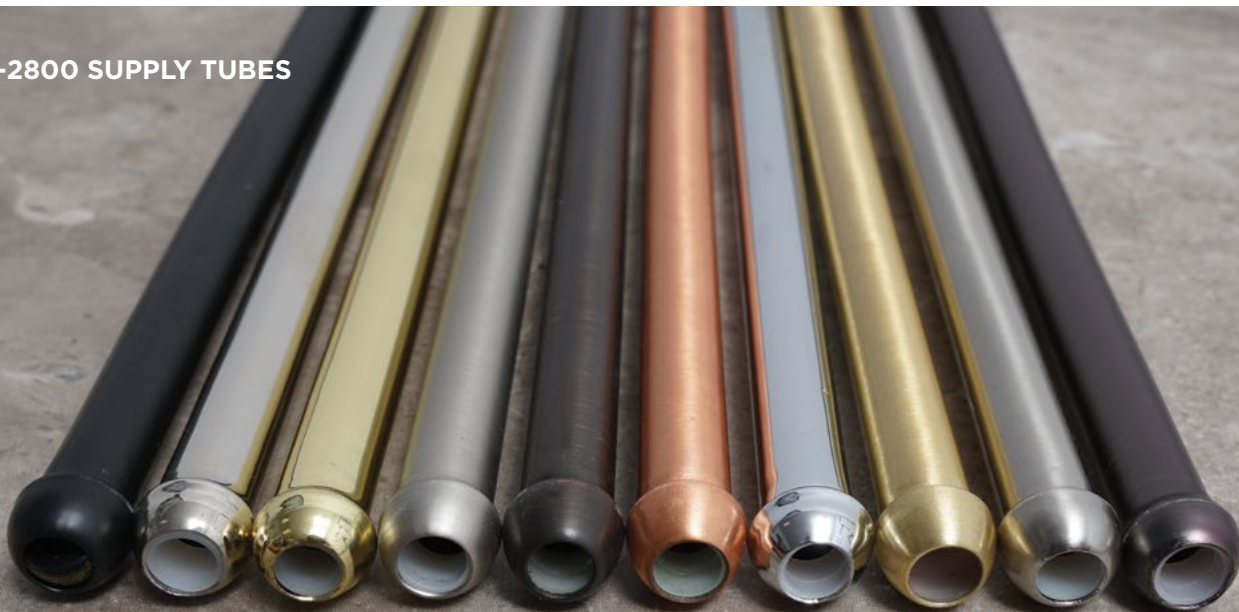

# BULLNOSE RIGID SUPPLY TUBES

---

## 3/8" OD X 12" BULLNOSE RIGID SUPPLY TUBE | 4T-28328

### Finish & Price:

Polished Chrome (1), Gloss Black (15), Almond (19), Flat Black (20)

### Price: \$ A

Polished Brass & PVD (2), Antique Brass (3), Antique Nickel (Pewter) (4), Satin Brass (5), Satin Chrome (6), Polished Nickel (30), Satin Nickel (31), Oil Rubbed Bronze (34), Stainless/Brushed Nickel (50)

### Price: \$ B

Polished Gold (8), Light Gold (32), Antique Bronze (33), Satin Bronze (35), Antique Copper (36), Venezian Bronze (47)

### Price: \$ C

---

## 3/8" OD X 20" BULLNOSE RIGID SUPPLY TUBE | 4T-2838

### Finish & Price:

Polished Chrome (1), White (13), Gloss Black (15), Biscuit (16), Almond (19), Flat Black (20)

### Price: \$ A

Polished Brass & PVD (2), Antique Brass (3), Antique Nickel (Pewter) (4), Satin Brass (5), Satin Chrome (6), Polished Nickel (30), Satin Nickel (31), Oil Rubbed Bronze (34), Stainless/Brushed Nickel (50)

### Price: \$ B

Polished Copper (7), Polished Gold (8), Satin Gold (9), Black Nickel (12), Light Gold (32), Antique Bronze (33), Satin Bronze (35), Antique Copper (36), Satin Copper (37), Aged Pewter (40), Venezian Bronze (47), Polished Bronze (48)

### Price: \$ C

---

## 3/8" OD X 30" BULLNOSE RIGID SUPPLY TUBE | 4T-2840

### Finish & Price:

Polished Chrome (1), Biscuit (16), Flat Black (20)

### Price: \$ A

Polished Brass & PVD (2), Antique Brass (3), Antique Nickel (Pewter) (4), Satin Brass (5), Satin Chrome (6), Polished Nickel (30), Satin Nickel (31), Oil Rubbed Bronze (34), Stainless/Brushed Nickel (50)

### Price: \$ B

Polished Gold (8), Satin Gold (9), Light Gold (32), Antique Bronze (33), Satin Bronze (35), Antique Copper (36), Aged Pewter (40), Venezian Bronze (47)

### Price: \$ C

---

4T-2838 SUPPLY TUBES



# BRAIDED RISERS

## 3/8" COMPRESSION X 1/2" IPS X 12" BRAIDED RISER | 4T-295 SINK AND LAVATORY APPLICATIONS

**Finish & Price:**

Polished Chrome (1)

**Price: \$ A**

Polished Brass & PVD (2), Satin Nickel (31), Stainless/Brushed Nickel (50)

**Price: \$ B**



## 3/8" COMPRESSION X 1/2" IPS X 20" BRAIDED RISER | 4T-296 SINK AND LAVATORY APPLICATIONS

**Finish & Price:**

Polished Chrome (1)

**Price: \$ A**

Polished Brass & PVD (2), Polished Nickel (30), Satin Nickel (31), Stainless/Brushed Nickel (50)

**Price: \$ B**



## 3/8" COMPRESSION X 7/8" PLASTIC BALLCOCK CONNECTOR X 12" BRAIDED RISER | 4T-297 CLOSET APPLICATIONS

**Finish & Price:**

Polished Chrome (1)

**Price: \$ A**

Polished Brass & PVD (2), Polished Nickel (30), Satin Nickel (31), Stainless/Brushed Nickel (50)

**Price: \$ B**



## 3/8" COMPRESSION X 7/8" PLASTIC BALLCOCK CONNECTOR X 16" BRAIDED RISER | 4T-298 CLOSET APPLICATIONS

**Finish & Price:**

Polished Chrome (1)

**Price: \$ A**

Polished Brass & PVD (2), Satin Nickel (31), Stainless/Brushed Nickel (50)

**Price: \$ B**



### 4T-296 BRAIDED RISERS



# 1/2" IPS ANGLE STOPS

---



## OVAL HANDLE SLIP JOINT ANGLE STOP | 4T-286

1/2" IPS X 1/2" OR 7/16" SLIP JOINT - USE WITH 1/2" OD RISER

### Finish & Price:

Polished Chrome (1), Flat Black (20)

### Price: \$ A

Polished Brass & PVD (2), Antique Brass (3), Antique Nickel (Pewter) (4), Satin Brass (5), Satin Chrome (6), Polished Nickel (30), Satin Nickel (31), Oil Rubbed Bronze (34), Stainless/Brushed Nickel (50)

### Price: \$ B

Black Nickel (12), Satin Bronze (35), Antique Copper (36), Venezian Bronze (47)

### Price: \$ C

---



## CROSS HANDLE ANGLE STOP | 4T-286X

1/2" IPS X 1/2" OR 7/16" SLIP JOINT - USE WITH 1/2" OD RISER

### Finish & Price:

Polished Chrome (1), Flat Black (20)

### Price: \$ A

Polished Brass & PVD (2), Antique Brass (3), Antique Nickel (Pewter) (4), Satin Brass (5), Satin Chrome (6), Polished Nickel (30), Satin Nickel (31), Oil Rubbed Bronze (34), Stainless/Brushed Nickel (50)

### Price: \$ B

Black Nickel (12), Satin Bronze (35), Antique Copper (36), Venezian Bronze (47)

### Price: \$ C

---



## OVAL HANDLE ANGLE STOP | 4T-28638

1/2" IPS X 3/8" OD COMPRESSION - USE WITH 3/8" OD RISER

### Finish & Price:

Polished Chrome (1), Flat Black (20)

### Price: \$ A

Polished Brass & PVD (2), Antique Brass (3), Antique Nickel (Pewter) (4), Satin Brass (5), Satin Chrome (6), Polished Nickel (30), Satin Nickel (31), Oil Rubbed Bronze (34), Stainless/Brushed Nickel (50)

### Price: \$ B

Polished Gold (8), Satin Gold (9), Black Nickel (12), Light Gold (32), Antique Bronze (33), Satin Bronze (35), Antique Copper (36), Aged Pewter (40)

### Price: \$ C

---



## CROSS HANDLE ANGLE STOP | 4T-28638X

1/2" IPS X 3/8" OD COMPRESSION - USE WITH 3/8" OD RISER

### Finish & Price:

Polished Chrome (1), Flat Black (20)

### Price: \$ A

Polished Brass & PVD (2), Antique Brass (3), Antique Nickel (Pewter) (4), Satin Brass (5), Satin Chrome (6), Polished Nickel (30), Satin Nickel (31), Oil Rubbed Bronze (34), Stainless/Brushed Nickel (50)

### Price: \$ B

Satin Gold (9), Uncoated Polished Brass (11), Antique Bronze (33), Satin Bronze (35), Aged Pewter (40)

### Price: \$ C

---

# 1/2" IPS ANGLE STOPS

## OVAL HANDLE ANGLE STOP | 4T-39612

1/2" IPS X 1/2" OD COMPRESSION - USE WITH 1/2" OD RISER

### Finish & Price:

Polished Chrome (1), White (13)

Price: \$ A

Polished Brass & PVD (2), Polished Nickel (30), Satin Nickel (31), Oil Rubbed Bronze (34), Stainless/Brushed Nickel (50)

Price: \$ B

Satin Gold (9), Satin Bronze (35)

Price: \$ C



## CROSS HANDLE ANGLE STOP | 4T-39612X

1/2" IPS X 1/2" OD COMPRESSION - USE WITH 1/2" OD RISER

### Finish & Price:

Polished Chrome (1), White (13)

Price: \$ A

Polished Brass & PVD (2), Polished Nickel (30), Satin Nickel (31), Oil Rubbed Bronze (34), Stainless/Brushed Nickel (50)

Price: \$ B

Satin Gold (9), Satin Bronze (35)

Price: \$ C



## OVAL HANDLE ANGLE STOPS



# 1/2" NOMINAL COMPRESSION ANGLE STOPS

---



## **OVAL HANDLE SLIP JOINT ANGLE STOP | 4T-287**

1/2" NOMINAL COMPRESSION X 1/2" OD OR 7/16" SJ  
USE WITH 1/2" OD RISER

### **Finish & Price:**

Polished Chrome (1), White (13), Flat Black (20)

### **Price: \$ A**

Polished Brass & PVD (2), Antique Nickel (Pewter) (4), Satin Chrome (6), Polished Nickel (30), Satin Nickel (31), Oil Rubbed Bronze (34), Stainless/Brushed Nickel (50)

### **Price: \$ B**

Polished Gold (8), Antique Bronze (33)

### **Price: \$ C**

---



## **CROSS HANDLE SLIP JOINT ANGLE STOP | 4T-287X**

1/2" NOMINAL COMPRESSION X 1/2" OD OR 7/16" SJ  
USE WITH 1/2" OD RISER

### **Finish & Price:**

Polished Chrome (1), White (13), Flat Black (20)

### **Price: \$ A**

Polished Brass & PVD (2), Antique Nickel (Pewter) (4), Satin Chrome (6), Polished Nickel (30), Satin Nickel (31), Oil Rubbed Bronze (34), Stainless/Brushed Nickel (50)

### **Price: \$ B**

Polished Gold (8), Antique Bronze (33)

### **Price: \$ C**

---



## **OVAL HANDLE ANGLE STOP | 4T-28738**

1/2" NOMINAL COMPRESSION X 3/8" OD COMPRESSION  
USE WITH 3/8" OD RISER

### **Finish & Price:**

Polished Chrome (1), White (13), Gloss Black (15), Biscuit (16), Almond (19), Flat Black (20)

### **Price: \$ A**

Polished Brass & PVD (2), Antique Brass (3), Antique Nickel (Pewter) (4), Satin Brass (5), Satin Chrome (6), Polished Nickel (30), Satin Nickel (31), Oil Rubbed Bronze (34), Stainless/Brushed Nickel (50)

### **Price: \$ B**

Polished Gold (8), Satin Gold (9), Light Gold (32), Antique Bronze (33), Satin Bronze (35), Antique Copper (36), Aged Pewter (40), Venezian Bronze (47)

### **Price: \$ C**

---



## **CROSS HANDLE ANGLE STOP | 4T-28738X**

1/2" NOMINAL COMPRESSION X 3/8" OD COMPRESSION  
USE WITH 3/8" OD RISER

### **Finish & Price:**

Polished Chrome (1), White (13), Flat Black (20)

### **Price: \$ A**

Polished Brass & PVD (2), Antique Brass (3), Antique Nickel (Pewter) (4), Satin Brass (5), Satin Chrome (6), Polished Nickel (30), Satin Nickel (31), Oil Rubbed Bronze (34), Stainless/Brushed Nickel (50)

### **Price: \$ B**

Polished Gold (8), Satin Gold (9), Light Gold (32), Antique Bronze (33), Satin Bronze (35), Aged Pewter (40), Venezian Bronze (47)

### **Price: \$ C**

---

# 1/2" NOMINAL COMPRESSION ANGLE STOPS

## OVAL HANDLE ANGLE STOP | 4T-39312

1/2" NOMINAL COMPRESSION X 1/2" OD COMPRESSION  
USE WITH 1/2" OD RISER

### Finish & Price:

Polished Chrome (1)

Price: \$ A

Polished Brass & PVD (2), Antique Nickel (Pewter) (4), Satin Brass (5), Polished Nickel (30), Satin Nickel (31), Oil Rubbed Bronze (34),  
Stainless/Brushed Nickel (50)

Price: \$ B

Satin Bronze (35)

Price: \$ C



## CROSS HANDLE ANGLE STOP | 4T-39312X

1/2" NOMINAL COMPRESSION X 1/2" OD COMPRESSION  
USE WITH 1/2" OD RISER

### Finish & Price:

Polished Chrome (1)

Price: \$ A

Polished Brass & PVD (2), Antique Nickel (Pewter) (4), Satin Brass (5), Polished Nickel (30), Satin Nickel (31), Oil Rubbed Bronze (34),  
Stainless/Brushed Nickel (50)

Price: \$ B

Satin Bronze (35)

Price: \$ C



## QUARTER TURN 1/2" NOMINAL COMPRESSION X 3/8" OD COMPRESSION | 4T-55138

OVAL HANDLE ONLY

### Finish & Price:

Polished Chrome (1), White (13), Flat Black (20)

Price: \$ A

Polished Brass & PVD (2), Antique Brass (3), Antique Nickel (Pewter) (4), Satin Brass (5), Satin Chrome (6), Polished Nickel (30), Satin Nickel (31),  
Oil Rubbed Bronze (34), Stainless/Brushed Nickel (50)

Price: \$ B

Polished Gold (8), Satin Gold (9), Light Gold (32), Antique Bronze (33), Satin Bronze (35), Venezian Bronze (47)

Price: \$ C



## OVAL HANDLE ANGLE STOPS



# 1/2" IPS STRAIGHT STOPS

---



## **OVAL HANDLE SLIP JOINT STRAIGHT STOP | 4T-288**

1/2" IPS X 1/2" OR 7/16" SJ - USE WITH 1/2" OD RISER  
INLET IS 1/2" IPS - OUTLET IS 1/2" OD

**Finish & Price:**

Polished Chrome (1)

**Price: \$ A**

Polished Brass & PVD (2), Polished Nickel (30), Satin Nickel (31), Oil Rubbed Bronze (34), Stainless/Brushed Nickel (50)

**Price: \$ B**

Polished Gold (8), Black Nickel (12)

**Price: \$ C**

---



## **CROSS HANDLE SLIP JOINT STRAIGHT STOP | 4T-288X**

1/2" IPS X 1/2" OR 7/16" SJ - USE WITH 1/2" OD RISER  
INLET IS 1/2" IPS - OUTLET IS 1/2" OD

**Finish & Price:**

Polished Chrome (1)

**Price: \$ A**

Polished Brass & PVD (2), Antique Brass (3), Nickel (30), Satin Nickel (31), Oil Rubbed Bronze (34), Stainless/Brushed Nickel (50)

**Price: \$ B**

Polished Gold (8)

**Price: \$ C**

---



## **OVAL HANDLE STRAIGHT STOP | 4T-28838**

1/2" IPS X 3/8" OD COMPRESSION - USE WITH 3/8" OD RISER

**Finish & Price:**

Polished Chrome (1), Flat Black (20)

**Price: \$ A**

Polished Brass & PVD (2), Antique Brass (3), Antique Nickel (Pewter) (4), Satin Chrome (6), Polished Nickel (30), Satin Nickel (31), Oil Rubbed Bronze (34), Stainless/Brushed Nickel (50)

**Price: \$ B**

Satin Gold (9), Black Nickel (12), Antique Bronze (33), Satin Bronze (35), Antique Copper (36), Venezian Bronze (47)

**Price: \$ C**

---



## **CROSS HANDLE STRAIGHT STOP | 4T-28838X**

1/2" IPS X 3/8" OD COMPRESSION - USE WITH 3/8" OD RISER

**Finish & Price:**

Polished Chrome (1), Flat Black (20)

**Price: \$ A**

Polished Brass & PVD (2), Antique Brass (3), Antique Nickel (Pewter) (4), Satin Chrome (6), Polished Nickel (30), Satin Nickel (31), Oil Rubbed Bronze (34), Stainless/Brushed Nickel (50)

**Price: \$ B**

Satin Gold (9), Antique Bronze (33), Satin Bronze (35), Antique Copper (36), Venezian Bronze (47)

**Price: \$ C**

---



# 1/2" IPS STRAIGHT STOPS

## OVAL HANDLE STRAIGHT STOP | 4T-39812

1/2" IPS X 1/2" OD COMPRESSION - USE WITH 1/2" OD RISER

### Finish & Price:

Polished Chrome (1)

**Price: \$ A**

Polished Brass & PVD (2), Antique Brass (3), Polished Nickel (30), Satin Nickel (31), Oil Rubbed Bronze (34), Stainless/Brushed Nickel (50)

**Price: \$ B**



## CROSS HANDLE STRAIGHT STOP | 4T-39812X

1/2" IPS X 1/2" OD COMPRESSION - USE WITH 1/2" OD RISER

### Finish & Price:

Polished Chrome (1)

**Price: \$ A**

Polished Brass & PVD (2), Antique Brass (3), Polished Nickel (30), Satin Nickel (31), Oil Rubbed Bronze (34), Stainless/Brushed Nickel (50)

**Price: \$ B**



THE FINISH YOU WANT  
NOT A STOCK ITEM?  
WE STOCK SEVERAL  
PARTS IN ROUGH BRASS  
THAT MAY BE PLATED  
TO FIT YOUR NEEDS.  
CONTACT CUSTOMER  
SERVICE FOR A QUOTE.

# 1/2" NOMINAL COMPRESSION STRAIGHT STOPS

---



## **OVAL HANDLE STRAIGHT STOP | 4T-289**

1/2" NOMINAL COMPRESSION X 1/2" OR 7/16" SLIP JOINT  
USE WITH 1/2" OD RISER

### **Finish & Price:**

Polished Chrome (1)

**Price: \$ A**

Polished Brass & PVD (2), Antique Brass (3), Antique Nickel (Pewter) (4), Satin Chrome (6), Polished Nickel (30), Satin Nickel (31),  
Oil Rubbed Bronze (34), Stainless/Brushed Nickel (50)

**Price: \$ B**

Satin Bronze (35), Antique Copper (36), Aged Pewter (40)

**Price: \$ C**

---



## **CROSS HANDLE STRAIGHT STOP | 4T-289X**

1/2" NOMINAL COMPRESSION X 1/2" OR 7/16" SLIP JOINT  
USE WITH 1/2" OD RISER

### **Finish & Price:**

Polished Chrome (1)

**Price: \$ A**

Polished Brass & PVD (2), Antique Brass (3), Antique Nickel (Pewter) (4), Satin Chrome (6), Polished Nickel (30), Satin Nickel (31),  
Oil Rubbed Bronze (34), Stainless/Brushed Nickel (50)

**Price: \$ B**

Satin Bronze (35), Antique Copper (36), Aged Pewter (40)

**Price: \$ C**

---



## **OVAL HANDLE STRAIGHT STOP | 4T-28938**

1/2" NOMINAL COMPRESSION X 3/8" OD COMPRESSION  
USE WITH 3/8" OD RISER

### **Finish & Price:**

Polished Chrome (1), White (13), Biscuit (16), Flat Black (20)

**Price: \$ A**

Polished Brass & PVD (2), Antique Brass (3), Antique Nickel (Pewter) (4), Satin Brass (5), Satin Chrome (6), Polished Nickel (30), Satin Nickel (31),  
Oil Rubbed Bronze (34), Stainless/Brushed Nickel (50)

**Price: \$ B**

Polished Gold (8), Satin Gold (9), Light Gold (32), Antique Bronze (33), Satin Bronze (35), Antique Copper (36), Aged Pewter (40),  
Venezian Bronze (47)

**Price: \$ C**

---



## **CROSS HANDLE STRAIGHT STOP | 4T-28938X**

1/2" NOMINAL COMPRESSION X 3/8" OD COMPRESSION  
USE WITH 3/8" OD RISER

### **Finish & Price:**

Polished Chrome (1), White (13), Biscuit (16), Flat Black (20)

**Price: \$ A**

Polished Brass & PVD (2), Antique Brass (3), Antique Nickel (Pewter) (4), Satin Brass (5), Satin Chrome (6), Polished Nickel (30), Satin Nickel (31),  
Oil Rubbed Bronze (34), Stainless/Brushed Nickel (50)

**Price: \$ B**

Polished Gold (8), Satin Gold (9), Antique Bronze (33), Satin Bronze (35), Antique Copper (36), Aged Pewter (40), Venezian Bronze (47)

**Price: \$ C**

---

# 1/2" NOMINAL COMPRESSION STRAIGHT STOPS

---

## OVAL HANDLE STRAIGHT STOP | 4T-39412

1/2" NOMINAL COMPRESSION X 1/2" OD COMPRESSION  
USE WITH 1/2" OD RISER

### Finish & Price:

Polished Chrome (1), Flat Black (20)

### Price: \$ A

Polished Brass & PVD (2), Antique Brass (3), Antique Nickel (Pewter) (4), Satin Chrome (6), Polished Nickel (30), Satin Nickel (31), Oil Rubbed Bronze (34),  
Stainless/Brushed Nickel (50)

### Price: \$ B

Light Gold (32), Antique Bronze (33), Venezian Bronze (47)

### Price: \$ C



## CROSS HANDLE STRAIGHT STOP | 4T-39412X

1/2" NOMINAL COMPRESSION X 1/2" OD COMPRESSION  
USE WITH 1/2" OD RISER

### Finish & Price:

Polished Chrome (1), Flat Black (20)

### Price: \$ A

Polished Brass & PVD (2), Antique Brass (3), Antique Nickel (Pewter) (4), Satin Chrome (6), Polished Nickel (30), Satin Nickel (31), Oil Rubbed Bronze (34),  
Stainless/Brushed Nickel (50)

### Price: \$ B

Light Gold (32), Antique Bronze (33), Venezian Bronze (47)

### Price: \$ C



## CROSS HANDLES



# 3/8" IPS ANGLE STOPS

---



## **OVAL HANDLE ANGLE STOP | 4T-38638**

3/8" IPS X 3/8" OD COMPRESSION - USE WITH 3/8" OD RISER

### **Finish & Price:**

Polished Chrome (1), White (13), Flat Black (20)

**Price: \$ A**

Polished Brass & PVD (2), Antique Brass (3), Antique Nickel (Pewter) (4), Satin Chrome (6), Polished Nickel (30), Satin Nickel (31), Oil Rubbed Bronze (34), Stainless/Brushed Nickel (50)

**Price: \$ B**

Polished Gold (8), Satin Gold (9), Black Nickel (12), Antique Bronze (33), Satin Bronze (35), Antique Copper (36), Venezian Bronze (47)

**Price: \$ C**

---



## **CROSS HANDLE ANGLE STOP | 4T-38638X**

3/8" IPS X 3/8" OD COMPRESSION - USE WITH 3/8" OD RISER

### **Finish & Price:**

Polished Chrome (1), White (13), Flat Black (20)

**Price: \$ A**

Polished Brass & PVD (2), Antique Brass (3), Antique Nickel (Pewter) (4), Satin Chrome (6), Polished Nickel (30), Satin Nickel (31), Oil Rubbed Bronze (34), Stainless/Brushed Nickel (50)

**Price: \$ B**

Polished Gold (8), Satin Gold (9), Black Nickel (12), Antique Bronze (33), Satin Bronze (35), Antique Copper (36), Venezian Bronze (47)

**Price: \$ C**

---



## **OVAL HANDLE ANGLE STOP | 4T-39238**

3/8" IPS X 1/2" OD COMPRESSION - USE WITH 1/2" OD RISER

### **Finish & Price:**

Polished Chrome (1), Gloss Black (15)

**Price: \$ A**

Polished Brass & PVD (2), Antique Brass (3), Polished Nickel (30), Satin Nickel (31), Oil Rubbed Bronze (34), Stainless/Brushed Nickel (50)

**Price: \$ B**

Polished Copper (7), Venezian Bronze (47)

**Price: \$ C**

---



## **CROSS HANDLE ANGLE STOP | 4T-39238X**

3/8" IPS X 1/2" OD COMPRESSION - USE WITH 1/2" OD RISER

### **Finish & Price:**

Polished Chrome (1), Gloss Black (15)

**Price: \$ A**

Polished Brass & PVD (2), Antique Brass (3), Nickel (30), Satin Nickel (31), Oil Rubbed Bronze (34), Stainless/Brushed Nickel (50)

**Price: \$ B**

Polished Copper (7), Satin Bronze (35), Venezian Bronze (47)

**Price: \$ C**

---

# 3/8" IPS STRAIGHT STOPS

## OVAL HANDLE STRAIGHT STOP | 4T-38838

3/8" IPS X 3/8" OD COMPRESSION - USE WITH 3/8" OD RISER

### Finish & Price:

Polished Chrome (1), Flat Black (20)

**Price: \$ A**

Polished Brass & PVD (2), Antique Brass (3), Antique Nickel (Pewter) (4), Satin Chrome (6), Polished Nickel (30), Satin Nickel (31), Oil Rubbed Bronze (34), Stainless/Brushed Nickel (50)

**Price: \$ B**

Polished Gold (8), Light Gold (32), Antique Bronze (33), Satin Bronze (35), Antique Copper (36), Veneizian Bronze (47)

**Price: \$ C**



## CROSS HANDLE STRAIGHT STOP | 4T-38838X

3/8" IPS X 3/8" OD COMPRESSION - USE WITH 3/8" OD RISER

### Finish & Price:

Polished Chrome (1), Flat Black (20)

**Price: \$ A**

Polished Brass & PVD (2), Antique Brass (3), Antique Nickel (Pewter) (4), Satin Chrome (6), Polished Nickel (30), Satin Nickel (31), Oil Rubbed Bronze (34), Stainless/Brushed Nickel (50)

**Price: \$ B**

Polished Gold (8), Light Gold (32), Antique Bronze (33), Satin Bronze (35), Antique Copper (36), Veneizian Bronze (47)

**Price: \$ C**



## 4T-29238 5" EXTENSION TUBES

(SEE PAGE 90)



# STOPS WITH 5" EXTENSION TUBES

---



**OVAL HANDLE ANGLE STOP W/ 5" EXTENSION TUBE | 4T-29212**  
1/2" NOMINAL SWEAT X 1/2" OD COMPRESSION  
INCLUDES BELL FLANGE (4T-307)

**Finish & Price:**

Polished Chrome (1)

**Price: \$ A**

Polished Brass & PVD (2), Antique Brass (3), Satin Brass (5), Satin Chrome (6), Polished Nickel (30), Satin Nickel (31), Oil Rubbed Bronze (34), Stainless/Brushed Nickel (50)

**Price: \$ B**

Satin Bronze (35), Antique Copper (36)

**Price: \$ C**

---



**CROSS HANDLE ANGLE STOP W/ 5" EXTENSION TUBE | 4T-29212X**

1/2" NOMINAL SWEAT X 1/2" OD COMPRESSION  
INCLUDES BELL FLANGE (4T-307)

**Finish & Price:**

Polished Chrome (1)

**Price: \$ A**

Polished Brass & PVD (2), Antique Brass (3), Satin Brass (5), Satin Chrome (6), Polished Nickel (30), Satin Nickel (31), Oil Rubbed Bronze (34), Stainless/Brushed Nickel (50)

**Price: \$ B**

Satin Bronze (35), Antique Copper (36)

**Price: \$ C**

---



**OVAL HANDLE ANGLE STOP W/ 5" EXTENSION TUBE | 4T-29238**  
1/2" NOMINAL SWEAT X 3/8" OD COMPRESSION  
INCLUDES BELL FLANGE (4T-307)

**Finish & Price:**

Polished Chrome (1), Gloss Black (15), Biscuit (16), Flat Black (20)

**Price: \$ A**

Polished Brass & PVD (2), Antique Brass (3), Antique Nickel (Pewter) (4), Satin Brass (5), Satin Chrome (6), Polished Nickel (30), Satin Nickel (31), Oil Rubbed Bronze (34), Stainless/Brushed Nickel (50)

**Price: \$ B**

Polished Gold (8), Satin Gold (9), Light Gold (32), Antique Bronze (33), Satin Bronze (35), Antique Copper (36), Venezian Bronze (47)

**Price: \$ C**

---



**CROSS HANDLE ANGLE STOP W/ 5" EXTENSION TUBE | 4T-29238X**

1/2" NOMINAL SWEAT X 3/8" OD COMPRESSION  
INCLUDES BELL FLANGE (4T-307)

**Finish & Price:**

Polished Chrome (1), Gloss Black (15), Biscuit (16), Flat Black (20)

**Price: \$ A**

Polished Brass & PVD (2), Antique Brass (3), Antique Nickel (Pewter) (4), Satin Brass (5), Satin Chrome (6), Polished Nickel (30), Satin Nickel (31), Oil Rubbed Bronze (34), Stainless/Brushed Nickel (50)

**Price: \$ B**

Polished Gold (8), Satin Gold (9), Light Gold (32), Antique Bronze (33), Satin Bronze (35), Antique Copper (36), Venezian Bronze (47)

**Price: \$ C**

---

# STOPS WITH 5" EXTENSION TUBES

---

## OVAL HANDLE STRAIGHT STOP W/ 5" EXTENSION TUBE | 4T-29412

1/2" NOMINAL SWEAT X 1/2" OD COMPRESSION  
INCLUDES BELL FLANGE (4T-307)

### Finish & Price:

Polished Chrome (1), Flat Black (20)

Price: \$ A

Polished Brass & PVD (2), Antique Brass (3), Satin Chrome (6), Polished Nickel (30), Satin Nickel (31), Oil Rubbed Bronze (34), Stainless/Brushed Nickel (50)

Price: \$ B



## CROSS HANDLE STRAIGHT STOP W/ 5" EXTENSION TUBE | 4T-29412X

1/2" NOMINAL SWEAT X 1/2" OD COMPRESSION  
INCLUDES BELL FLANGE (4T-307)

### Finish & Price:

Polished Chrome (1), Flat Black (20)

Price: \$ A

Polished Brass & PVD (2), Antique Brass (3), Satin Chrome (6), Polished Nickel (30), Satin Nickel (31), Oil Rubbed Bronze (34), Stainless/Brushed Nickel (50)

Price: \$ B



## OVAL HANDLE STRAIGHT STOP W/ 5" EXTENSION TUBE | 4T-29438

1/2" NOMINAL SWEAT X 3/8" OD COMPRESSION  
INCLUDES BELL FLANGE (4T-307)

### Finish & Price:

Polished Chrome (1), Flat Black (20)

Price: \$ A

Polished Brass & PVD (2), Antique Brass (3), Antique Nickel (Pewter) (4), Satin Brass (5), Satin Chrome (6), Polished Nickel (30), Satin Nickel (31),  
Oil Rubbed Bronze (34), Stainless/Brushed Nickel (50)

Price: \$ B

Polished Gold (8), Light Gold (32), Antique Bronze (33), Satin Bronze (35), Antique Copper (36), Venezian Bronze (47)

Price: \$ C



## CROSS HANDLE STRAIGHT STOP W/ 5" EXTENSION TUBE | 4T-29438X

1/2" NOMINAL SWEAT X 3/8" OD COMPRESSION  
INCLUDES BELL FLANGE (4T-307)

### Finish & Price:

Polished Chrome (1), Flat Black (20)

Price: \$ A

Polished Brass & PVD (2), Antique Brass (3), Antique Nickel (Pewter) (4), Satin Brass (5), Satin Chrome (6), Polished Nickel (30), Satin Nickel (31),  
Oil Rubbed Bronze (34), Stainless/Brushed Nickel (50)

Price: \$ B

Polished Gold (8), Light Gold (32), Antique Bronze (33), Satin Bronze (35), Antique Copper (36), Venezian Bronze (47)

Price: \$ C



# STOPS WITH CORRUGATED RISERS

---



**OVAL HANDLE ANGLE STOP W/ CORRUGATED RISER | 4T-3812**  
3/8" OD X 12" FLEX RISER AND 1/2" COMPRESSION ANGLE STOP  
INCLUDES 5/8" OD SURE GRIP FLANGE (4T-285)

**Finish & Price:**

Polished Chrome (1), Flat Black (20)

**Price: \$ A**

Polished Brass & PVD (2), Antique Brass (3), Antique Nickel (Pewter) (4), Satin Chrome (6), Satin Nickel (31), Oil Rubbed Bronze (34),  
Stainless/Brushed Nickel (50)

**Price: \$ B**

Satin Bronze (35)

**Price: \$ C**

---



**CROSS HANDLE ANGLE STOP W/ CORRUGATED RISER | 4T-3812X**  
3/8" OD X 12" FLEX RISER AND 1/2" COMPRESSION ANGLE STOP  
INCLUDES 5/8" OD SURE GRIP FLANGE (4T-285)

**Finish & Price:**

Polished Chrome (1), Flat Black (20)

**Price: \$ A**

Polished Brass & PVD (2), Antique Brass (3), Antique Nickel (Pewter) (4), Satin Chrome (6), Satin Nickel (31), Oil Rubbed Bronze (34),  
Stainless/Brushed Nickel (50)

**Price: \$ B**

Satin Bronze (35)

**Price: \$ C**

---



**OVAL HANDLE ANGLE STOP W/ CORRUGATED RISER | 4T-3815**  
3/8" OD X 15" FLEX RISER AND 1/2" COMPRESSION ANGLE STOP  
INCLUDES 5/8" OD SURE GRIP FLANGE (4T-285)

**Finish & Price:**

Polished Chrome (1), Flat Black (20)

**Price: \$ A**

Polished Brass & PVD (2), Antique Brass (3), Antique Nickel (Pewter) (4), Satin Chrome (6), Satin Nickel (31), Oil Rubbed Bronze (34),  
Stainless/Brushed Nickel (50)

**Price: \$ B**

Satin Bronze (35), Antique Copper (36)

**Price: \$ C**

---



OVAL HANDLE ANGLE STOPS



# STOPS WITH CORRUGATED RISERS

## CROSS HANDLE ANGLE STOP W/ CORRUGATED RISER | 4T-3815X

3/8" OD X 15" FLEX RISER AND 1/2" COMPRESSION ANGLE STOP  
INCLUDES 5/8" OD SURE GRIP FLANGE (4T-285)

### Finish & Price:

Polished Chrome (1), Flat Black (20)

**Price: \$ A**

Polished Brass & PVD (2), Antique Brass (3), Antique Nickel (Pewter) (4), Satin Chrome (6), Satin Nickel (31), Oil Rubbed Bronze (34),  
Stainless/Brushed Nickel (50)

**Price: \$ B**

Satin Bronze (35), Antique Copper (36)

**Price: \$ C**



## OVAL HANDLE ANGLE STOP W/ CORRUGATED RISER | 4T-3820

3/8" OD X 20" FLEX RISER AND 1/2" COMPRESSION ANGLE STOP  
INCLUDES 5/8" OD SURE GRIP FLANGE (4T-285)

### Finish & Price:

Polished Chrome (1), Gloss Black (15), Biscuit (16), Flat Black (20)

**Price: \$ A**

Polished Brass & PVD (2), Antique Brass (3), Antique Nickel (Pewter) (4), Satin Brass (5), Satin Chrome (6), Polished Nickel (30), Satin Nickel (31),  
Oil Rubbed Bronze (34), Stainless/Brushed Nickel (50)

**Price: \$ B**

Satin Bronze (35), Antique Copper (36), Venezian Bronze (47)

**Price: \$ C**



## CROSS HANDLE ANGLE STOP W/ CORRUGATED RISER | 4T-3820X

3/8" OD X 20" FLEX RISER AND 1/2" COMPRESSION ANGLE STOP  
INCLUDE 5/8" OD SURE GRIP FLANGE (4T-285)

### Finish & Price:

Polished Chrome (1), Gloss Black (15), Biscuit (16), Flat Black (20)

**Price: \$ A**

Polished Brass & PVD (2), Antique Brass (3), Antique Nickel (Pewter) (4), Satin Brass (5), Satin Chrome (6), Polished Nickel (30), Satin Nickel (31),  
Oil Rubbed Bronze (34), Stainless/Brushed Nickel (50)

**Price: \$ B**

Satin Bronze (35), Antique Copper (36), Venezian Bronze (47)

**Price: \$ C**



## 4T-285 FLANGES

(SEE PAGE 106)



# THREADED BRASS FITTINGS

---

## 1/2" IPS 90° ELBOW | 4T-309



### Finish & Price:

Polished Chrome (1)

**Price: \$ A**

Polished Brass & PVD (2), Antique Brass (3), Antique Nickel (Pewter) (4), Satin Chrome (6), Polished Nickel (30), Satin Nickel (31), Oil Rubbed Bronze (34), Stainless/Brushed Nickel (50)

**Price: \$ B**

Antique Copper (36)

**Price: \$ C**

---

## 3/8" IPS 90° ELBOW | 4T-310



### Finish & Price:

Polished Chrome (1)

**Price: \$ A**

Polished Brass & PVD (2), Polished Nickel (30), Satin Nickel (31), Oil Rubbed Bronze (34), Stainless/Brushed Nickel (50)

**Price: \$ B**

Polished Gold (8)

**Price: \$ C**

---

## 1/2" IPS COUPLING | 4T-311



### Finish & Price:

Polished Chrome (1)

**Price: \$ A**

Polished Brass & PVD (2), Antique Brass (3), Satin Brass (5), Satin Chrome (6), Polished Nickel (30), Satin Nickel (31), Oil Rubbed Bronze (34), Stainless/Brushed Nickel (50)

**Price: \$ B**

---

## 3/8" IPS COUPLING | 4T-312



### Finish & Price:

Polished Chrome (1)

**Price: \$ A**

Polished Brass & PVD (2), Satin Nickel (31), Oil Rubbed Bronze (34), Stainless/Brushed Nickel (50)

**Price: \$ B**

---

## 1/2" IPS 45° ELBOW | 4T-313



### Finish & Price:

Polished Chrome (1)

**Price: \$ A**

Polished Brass & PVD (2), Antique Brass (3), Polished Nickel (30), Satin Nickel (31), Oil Rubbed Bronze (34), Stainless/Brushed Nickel (50)

**Price: \$ B**

Antique Bronze (33), Satin Bronze (35)

**Price: \$ C**

---

# THREADED BRASS FITTINGS

---

## 3/8" IPS 45° ELBOW | 4T-314

### Finish & Price:

Polished Chrome (1)

**Price: \$ A**

Satin Nickel (31)

**Price: \$ B**



---

## 1/2" IPS TEE | 4T-315

### Finish & Price:

Polished Chrome (1)

**Price: \$ A**

Polished Brass & PVD (2), Antique Brass (3), Polished Nickel (30), Satin Nickel (31), Oil Rubbed Bronze (34), Stainless/Brushed Nickel (50)

**Price: \$ B**

Polished Gold (8)

**Price: \$ C**



---

## 3/8" IPS TEE | 4T-316

### Finish & Price:

Polished Chrome (1)

**Price: \$ A**

Polished Brass & PVD (2), Satin Nickel (31)

**Price: \$ B**

Polished Gold (8)

**Price: \$ C**



---

## 1/2" IPS ELBOW 90° STREET | 4T-317

### Finish & Price:

Polished Chrome (1)

**Price: \$ A**

Polished Brass & PVD (2), Polished Nickel (30), Satin Nickel (31), Oil Rubbed Bronze (34), Stainless/Brushed Nickel (50)

**Price: \$ B**



---

## 3/8" IPS ELBOW 90° STREET | 4T-318

### Finish & Price:

Polished Chrome (1)

**Price: \$ A**

Polished Brass & PVD (2), Polished Nickel (30), Satin Nickel (31)

**Price: \$ B**



# THREADED BRASS FITTINGS

---



## 1/2" IPS CAP | 4T-319

### Finish & Price:

Polished Chrome (1)

**Price: \$ A**

Polished Brass & PVD (2), Polished Nickel (30), Satin Nickel (31), Oil Rubbed Bronze (34), Stainless/Brushed Nickel (50)

**Price: \$ B**

---



## 3/8" IPS CAP | 4T-320

### Finish & Price:

Polished Chrome (1)

**Price: \$ A**

Polished Brass & PVD (2)

**Price: \$ B**

---



## 1/2" IPS UNION | 4T-323

### Finish & Price:

Polished Chrome (1)

**Price: \$ A**

Polished Brass & PVD (2), Polished Nickel (30), Satin Nickel (31), Oil Rubbed Bronze (34), Stainless/Brushed Nickel (50)

**Price: \$ B**

---



## 3/8" IPS UNION | 4T-3223

### Finish & Price:

Polished Chrome (1)

**Price: \$ A**

Polished Nickel (30)

**Price: \$ B**

---

PIPE NIPPLES

# 1/2" IPS NIPPLES

---

## 1/2" IPS X 1-1/2" NIPPLE | 4T-400N

### Finish & Price:

Polished Chrome (1)

**Price: \$ A**

Polished Brass & PVD (2), Antique Brass (3), Polished Nickel (30), Satin Nickel (31), Oil Rubbed Bronze (34), Stainless/Brushed Nickel (50)

**Price: \$ B**

Satin Bronze (35)

**Price: \$ C**



## 1/2" IPS X 2" NIPPLE | 4T-401N

### Finish & Price:

Polished Chrome (1)

**Price: \$ A**

Polished Brass & PVD (2), Polished Nickel (30), Satin Nickel (31), Oil Rubbed Bronze (34), Stainless/Brushed Nickel (50)

**Price: \$ B**

Venezian Bronze (47)

**Price: \$ C**



## 1/2" IPS X 2-1/2" NIPPLE | 4T-402N

### Finish & Price:

Polished Chrome (1)

**Price: \$ A**

Polished Brass & PVD (2), Polished Nickel (30), Satin Nickel (31), Oil Rubbed Bronze (34), Stainless/Brushed Nickel (50)

**Price: \$ B**

Venezian Bronze (47)

**Price: \$ C**



## 1/2" IPS X 3" NIPPLE | 4T-403N

### Finish & Price:

Polished Chrome (1), White (13), Flat Black (20)

**Price: \$ A**

Polished Brass & PVD (2), Antique Brass (3), Antique Nickel (Pewter) (4), Satin Brass (5), Polished Nickel (30), Satin Nickel (31), Oil Rubbed Bronze (34), Stainless/Brushed Nickel (50)

**Price: \$ B**

Uncoated Polished Brass (11), Venezian Bronze (47)

**Price: \$ C**



## 1/2" IPS X 3-1/2" NIPPLE | 4T-404N

### Finish & Price:

Polished Chrome (1), White (13)

**Price: \$ A**

Polished Brass & PVD (2), Antique Brass (3), Satin Brass (5), Polished Nickel (30), Satin Nickel (31), Oil Rubbed Bronze (34), Stainless/Brushed Nickel (50)

**Price: \$ B**

Venezian Bronze (47)

**Price: \$ C**



# 1/2" IPS NIPPLES

---



## 1/2" IPS X 4" NIPPLE | 4T-405N

### Finish & Price:

Polished Chrome (1), White (13), Gloss Black (15), Flat Black (20)

**Price: \$ A**

Polished Brass & PVD (2), Antique Brass (3), Antique Nickel (Pewter) (4), Satin Brass (5), Polished Nickel (30), Satin Nickel (31), Oil Rubbed Bronze (34), Stainless/Brushed Nickel (50)

**Price: \$ B**

Black Nickel (12), Light Gold (32), Antique Bronze (33), Satin Bronze (35), Aged Pewter (40), Venezian Bronze (47)

**Price: \$ C**

---



## 1/2" IPS X 4-1/2" NIPPLE | 4T-406N

### Finish & Price:

Polished Chrome (1)

**Price: \$ A**

Polished Brass & PVD (2), Polished Nickel (30), Satin Nickel (31), Oil Rubbed Bronze (34), Stainless/Brushed Nickel (50)

**Price: \$ B**

Venezian Bronze (47)

**Price: \$ C**

---



## 1/2" IPS X 5" NIPPLE | 4T-407N

### Finish & Price:

Polished Chrome (1)

**Price: \$ A**

Polished Brass & PVD (2), Antique Brass (3), Antique Nickel (Pewter) (4), Polished Nickel (30), Satin Nickel (31), Oil Rubbed Bronze (34), Stainless/Brushed Nickel (50)

**Price: \$ B**

Venezian Bronze (47)

**Price: \$ C**

---



## 1/2" X 5-1/2" NIPPLE | 4T-408N

### Finish & Price:

Polished Chrome (1)

**Price: \$ A**

Polished Brass & PVD (2), Polished Nickel (30), Satin Nickel (31), Stainless/Brushed Nickel (50)

**Price: \$ B**

Venezian Bronze (47)

**Price: \$ C**

---



## 1/2" IPS X 6" NIPPLE | 4T-409N

### Finish & Price:

Polished Chrome (1), White (13), Flat Black (20)

**Price: \$ A**

Polished Brass & PVD (2), Antique Brass (3), Antique Nickel (Pewter) (4), Satin Brass (5), Satin Chrome (6), Polished Nickel (30), Satin Nickel (31), Oil Rubbed Bronze (34), Stainless/Brushed Nickel (50)

**Price: \$ B**

Light Gold (32), Antique Bronze (33), Satin Bronze (35), Aged Pewter (40), Venezian Bronze (47)

**Price: \$ C**

---

# 1/2" IPS NIPPLES

---

## 1/2" IPS X 7" NIPPLE | 4T-410N

### Finish & Price:

Polished Chrome (1)

**Price: \$ A**

Polished Brass & PVD (2), Polished Nickel (30), Satin Nickel (31), Oil Rubbed Bronze (34), Stainless/Brushed Nickel (50)

**Price: \$ B**

Venezian Bronze (47)

**Price: \$ C**



## 1/2" IPS X 8" NIPPLE | 4T-411N

### Finish & Price:

Polished Chrome (1), White (13), Flat Black (20)

**Price: \$ A**

Polished Brass & PVD (2), Antique Brass (3), Antique Nickel (Pewter) (4), Satin Brass (5), Polished Nickel (30), Satin Nickel (31), Oil Rubbed Bronze (34),  
Stainless/Brushed Nickel (50)

**Price: \$ B**

Antique Bronze (33), Satin Bronze (35), Antique Copper (36), Venezian Bronze (47)

**Price: \$ C**



## 1/2" IPS X 9" NIPPLE | 4T-412N

### Finish & Price:

Polished Chrome (1)

**Price: \$ A**

Polished Brass & PVD (2), Satin Brass (5), Polished Nickel (30), Satin Nickel (31), Oil Rubbed Bronze (34), Stainless/Brushed Nickel (50)

**Price: \$ B**

Venezian Bronze (47)

**Price: \$ C**



## 1/2" IPS X 10" NIPPLE | 4T-413N

### Finish & Price:

Polished Chrome (1)

**Price: \$ A**

Polished Brass & PVD (2), Antique Brass (3), Antique Nickel (Pewter) (4), Satin Brass (5), Polished Nickel (30), Satin Nickel (31), Oil Rubbed Bronze (34),  
Stainless/Brushed Nickel (50)

**Price: \$ B**

Antique Bronze (33), Satin Bronze (35), Venezian Bronze (47)

**Price: \$ C**



## 1/2" IPS X 11" NIPPLE | 4T-414N

### Finish & Price:

Polished Chrome (1), Flat Black (20)

**Price: \$ A**

Polished Brass & PVD (2), Polished Nickel (30), Satin Nickel (31), Oil Rubbed Bronze (34), Stainless/Brushed Nickel (50)

**Price: \$ B**



# 1/2" IPS NIPPLES

---



## 1/2" IPS X 12" NIPPLE | 4T-415N

### Finish & Price:

Polished Chrome (1), Flat Black (20)

**Price: \$ A**

Polished Brass & PVD (2), Antique Brass (3), Antique Nickel (Pewter) (4), Satin Brass (5), Satin Chrome (6), Polished Nickel (30), Satin Nickel (31), Oil Rubbed Bronze (34), Stainless/Brushed Nickel (50)

**Price: \$ B**

Uncoated Polished Brass (11), Antique Bronze (33), Satin Bronze (35), Antique Copper (36), Aged Pewter (40), Venezian Bronze (47)

**Price: \$ C**

---



## 1/2" IPS X 18" NIPPLE | 4T-416N

### Finish & Price:

Polished Chrome (1)

**Price: \$ A**

Polished Brass & PVD (2), Antique Brass (3), Antique Nickel (Pewter) (4), Polished Nickel (30), Satin Nickel (31), Oil Rubbed Bronze (34), Stainless/Brushed Nickel (50)

**Price: \$ B**

Light Gold (32), Satin Bronze (35), Aged Pewter (40), Venezian Bronze (47)

**Price: \$ C**

---



## 1/2" IPS X 24" NIPPLE | 4T-417N

### Finish & Price:

Polished Chrome (1), Flat Black (20)

**Price: \$ A**

Polished Brass & PVD (2), Satin Brass (5), Satin Chrome (6), Polished Nickel (30), Satin Nickel (31), Oil Rubbed Bronze (34), Stainless/Brushed Nickel (50)

**Price: \$ B**

Light Gold (32), Satin Bronze (35), Aged Pewter (40), Venezian Bronze (47)

**Price: \$ C**

---



## 1/2" IPS X 30" NIPPLE | 4T-418N

### Finish & Price:

Polished Chrome (1)

**Price: \$ A**

Polished Brass & PVD (2), Polished Nickel (30), Satin Nickel (31), Oil Rubbed Bronze (34), Stainless/Brushed Nickel (50)

**Price: \$ B**

Venezian Bronze (47)

**Price: \$ C**

---



## 1/2" IPS X 36" NIPPLE | 4T-419N

### Finish & Price:

Polished Chrome (1)

**Price: \$ A**

Polished Brass & PVD (2), Nickel (30), Satin Nickel (31), Oil Rubbed Bronze (34), Stainless/Brushed Nickel (50)

**Price: \$ B**

Satin Bronze (35), Antique Copper (36), Venezian Bronze (47)

**Price: \$ C**

---



# 1/2" IPS NIPPLES

## 1/2" IPS X 42" NIPPLE | 4T-421N

### Finish & Price:

Polished Chrome (1)

**Price: \$ A**

Polished Brass & PVD (2), Polished Nickel (30), Satin Nickel (31), Oil Rubbed Bronze (34), Stainless/Brushed Nickel (50)

**Price: \$ B**

Satin Bronze (35), Antique Copper (36), Aged Pewter (40)

**Price: \$ C**



## 1/2" IPS X 48" NIPPLE | 4T-420N

### Finish & Price:

Polished Chrome (1)

**Price: \$ A**

Polished Brass & PVD (2), Polished Nickel (30), Satin Nickel (31), Oil Rubbed Bronze (34), Stainless/Brushed Nickel (50)

**Price: \$ B**

Satin Bronze (35), Venezian Bronze (47)

**Price: \$ C**



## 1/2" IPS X 54" NIPPLE | 4T-422N

### Finish & Price:

Polished Chrome (1)

**Price: \$ A**

Polished Nickel (30), Satin Nickel (31), Oil Rubbed Bronze (34), Stainless/Brushed Nickel (50)

**Price: \$ B**

Satin Bronze (35), Antique Copper (36), Aged Pewter (40)

**Price: \$ C**



## 1/2" IPS X 60" NIPPLE | 4T-423N

### Finish & Price:

Polished Chrome (1)

**Price: \$ A**

Polished Brass & PVD (2), Polished Nickel (30), Satin Nickel (31), Oil Rubbed Bronze (34), Stainless/Brushed Nickel (50)

**Price: \$ B**

Satin Bronze (35), Venezian Bronze (47)

**Price: \$ C**



## PIPE NIPPLES

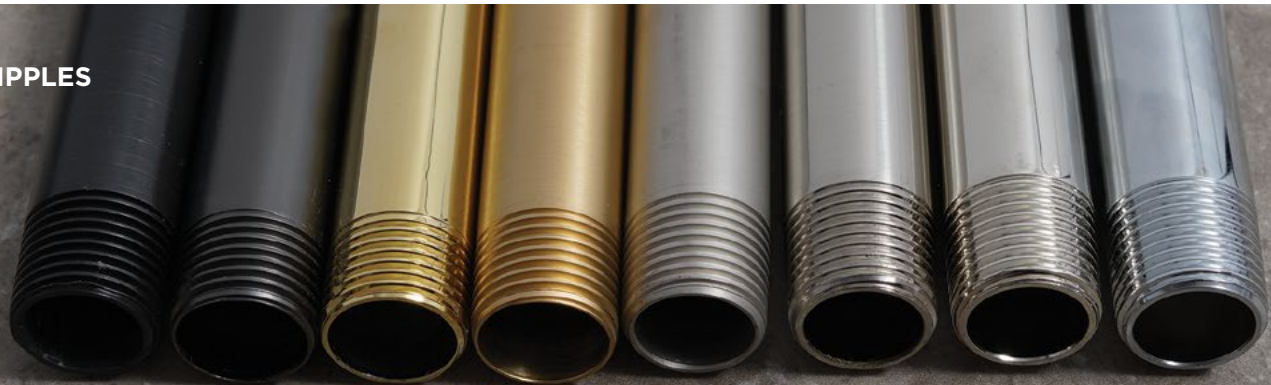

# 3/8" IPS NIPPLES

---



## 3/8" IPS X 1-12" NIPPLE | 4T-425N

### Finish & Price:

Polished Chrome (1)

**Price: \$ A**

Polished Brass & PVD (2), Antique Nickel (Pewter) (4), Polished Nickel (30), Satin Nickel (31), Oil Rubbed Bronze (34)

**Price: \$ B**

Uncoated Polished Brass (11)

**Price: \$ C**

---



## 3/8" IPS X 2" NIPPLE | 4T-426N

### Finish & Price:

Polished Chrome (1), Flat Black (20)

**Price: \$ A**

Polished Brass & PVD (2), Antique Brass (3), Satin Chrome (6), Polished Nickel (30), Satin Nickel (31), Oil Rubbed Bronze (34), Stainless/Brushed Nickel (50)

**Price: \$ B**

Satin Bronze (35)

**Price: \$ C**

---



## 3/8" IPS X 2-1/2" NIPPLE | 4T-427N

### Finish & Price:

Polished Chrome (1)

**Price: \$ A**

Polished Brass & PVD (2), Satin Chrome (6), Polished Nickel (30), Satin Nickel (31), Oil Rubbed Bronze (34), Stainless/Brushed Nickel (50)

**Price: \$ B**

Satin Bronze (35)

**Price: \$ C**

---



## 3/8" IPS X 3" NIPPLE | 4T-428N

### Finish & Price:

Polished Chrome (1), Gloss Black (15), Flat Black (20)

**Price: \$ A**

Polished Brass & PVD (2), Antique Brass (3), Antique Nickel (Pewter) (4), Satin Brass (5), Satin Chrome (6), Polished Nickel (30), Satin Nickel (31), Oil Rubbed Bronze (34), Stainless/Brushed Nickel (50)

**Price: \$ B**

Polished Gold (8), Satin Gold (9), Satin Bronze (35), Antique Copper (36), Venezian Bronze (47)

**Price: \$ C**

---



## 3/8" IPS X 3-1/2" NIPPLE | 4T-429N

### Finish & Price:

Polished Chrome (1), Biscuit (16)

**Price: \$ A**

Polished Brass & PVD (2), Polished Nickel (30), Satin Nickel (31), Oil Rubbed Bronze (34), Stainless/Brushed Nickel (50)

**Price: \$ B**

---

# 3/8" IPS NIPPLES

## 3/8" IPS X 4" NIPPLE | 4T-430N

### Finish & Price:

Polished Chrome (1), White (13), Flat Black (20)

**Price: \$ A**

Polished Brass & PVD (2), Antique Brass (3), Antique Nickel (Pewter) (4), Satin Brass (5), Satin Chrome (6), Polished Nickel (30), Satin Nickel (31), Oil Rubbed Bronze (34), Stainless/Brushed Nickel (50)

**Price: \$ B**

Polished Gold (8), Satin Gold (9), Black Nickel (12), Light Gold (32), Antique Bronze (33), Satin Bronze (35), Antique Copper (36), Veneizian Bronze (47)

**Price: \$ C**



## 3/8" IPS X 4-1/2" NIPPLE | 4T-431N

### Finish & Price:

Polished Chrome (1)

**Price: \$ A**

Polished Brass & PVD (2), Satin Chrome (6), Polished Nickel (30), Satin Nickel (31), Oil Rubbed Bronze (34), Stainless/Brushed Nickel (50)

**Price: \$ B**

Light Gold (32), Antique Bronze (33), Veneizian Bronze (47)

**Price: \$ C**



## 3/8" IPS X 5" NIPPLE | 4T-432N

### Finish & Price:

Polished Chrome (1)

**Price: \$ A**

Polished Brass & PVD (2), Antique Nickel (Pewter) (4), Satin Brass (5), Satin Chrome (6), Polished Nickel (30), Satin Nickel (31), Oil Rubbed Bronze (34), Stainless/Brushed Nickel (50)

**Price: \$ B**

Satin Bronze (35)

**Price: \$ C**



## 3/8" IPS X 6" NIPPLE | 4T-434N

### Finish & Price:

Polished Chrome (1), Flat Black (20)

**Price: \$ A**

Polished Brass & PVD (2), Antique Brass (3), Antique Nickel (Pewter) (4), Satin Brass (5), Satin Chrome (6), Polished Nickel (30), Satin Nickel (31), Oil Rubbed Bronze (34), Stainless/Brushed Nickel (50)

**Price: \$ B**

Polished Gold (8), Satin Gold (9), Satin Bronze (35), Antique Copper (36), Veneizian Bronze (47)

**Price: \$ C**



## 3/8" IPS X 7" NIPPLE | 4T-435N

### Finish & Price:

Polished Chrome (1)

**Price: \$ A**

Polished Nickel (30), Satin Nickel (31), Oil Rubbed Bronze (34), Stainless/Brushed Nickel (50)

**Price: \$ B**



# 3/8" IPS NIPPLES

---



## 3/8" IPS X 8" NIPPLE | 4T-436N

### Finish & Price:

Polished Chrome (1)

**Price: \$ A**

Polished Brass & PVD (2), Antique Nickel (Pewter) (4), Satin Chrome (6), Polished Nickel (30), Satin Nickel (31), Oil Rubbed Bronze (34), Stainless/Brushed Nickel (50)

**Price: \$ B**

Polished Gold (8), Satin Gold (9), Satin Bronze (35)

**Price: \$ C**

---



## 3/8" IPS X 9" NIPPLE | 4T-437N

### Finish & Price:

Polished Chrome (1)

**Price: \$ A**

Polished Brass & PVD (2), Polished Nickel (30), Satin Nickel (31), Oil Rubbed Bronze (34), Stainless/Brushed Nickel (50)

**Price: \$ B**

---



## 3/8" IPS X 10" NIPPLE | 4T-438N

### Finish & Price:

Polished Chrome (1), White (13)

**Price: \$ A**

Polished Brass & PVD (2), Antique Brass (3), Antique Nickel (Pewter) (4), Satin Chrome (6), Polished Nickel (30), Satin Nickel (31), Oil Rubbed Bronze (34), Stainless/Brushed Nickel (50)

**Price: \$ B**

Polished Gold (8), Satin Gold (9)

**Price: \$ C**

---



## 3/8" IPS X 12" NIPPLE | 4T-440N

### Finish & Price:

Polished Chrome (1)

**Price: \$ A**

Polished Brass & PVD (2), Polished Nickel (30), Satin Nickel (31), Oil Rubbed Bronze (34), Stainless/Brushed Nickel (50)

**Price: \$ B**

Antique Bronze (33)

**Price: \$ C**

---



PIPE NIPPLES

# SURE GRIP FLANGES

## 1-1/2" OD SHALLOW PATTERN SURE GRIP FLANGE | 4T-261

### Finish & Price:

Polished Chrome (1), White (13), Gloss Black (15), Almond (19)

Price: \$ A

Polished Brass & PVD (2), Antique Brass (3), Antique Nickel (Pewter) (4), Satin Brass (5), Satin Chrome (6), Polished Nickel (30), Satin Nickel (31), Oil Rubbed Bronze (34), Stainless/Brushed Nickel (50)

Price: \$ B

Polished Copper (7), Polished Gold (8), Satin Gold (9), Uncoated Polished Brass (11), Black Nickel (12), Satin Bronze (35), Antique Copper (36), Venezian Bronze (47)

Price: \$ C



## 1-1/2" IPS SHALLOW PATTERN SURE GRIP FLANGE | 4T-262

### Finish & Price:

Polished Chrome (1), White (13), Almond (19)

Price: \$ A

Polished Brass & PVD (2), Antique Brass (3), Satin Brass (5), Polished Nickel (30), Satin Nickel (31), Oil Rubbed Bronze (34), Stainless/Brushed Nickel (50)

Price: \$ B

Polished Copper (7), Polished Gold (8), Satin Gold (9), Antique Bronze (33), Satin Bronze (35), Antique Copper (36)

Price: \$ C



## 2" OD SHALLOW PATTERN SURE GRIP FLANGE | 4T-263

### Finish & Price:

Polished Chrome (1), White (13), Gloss Black (15), Almond (19), Flat Black (20)

Price: \$ A

Polished Brass & PVD (2), Antique Brass (3), Satin Brass (5), Satin Chrome (6), Polished Nickel (30), Satin Nickel (31), Oil Rubbed Bronze (34), Stainless/Brushed Nickel (50)

Price: \$ B

Polished Copper (7), Polished Gold (8), Antique Bronze (33), Satin Bronze (35)

Price: \$ C



## 1-1/4" OD SHALLOW PATTERN SURE GRIP FLANGE | 4T-266

### Finish & Price:

Polished Chrome (1), Gloss Black (15), Flat Black (20)

Price: \$ A

Polished Brass & PVD (2), Antique Brass (3), Antique Nickel (Pewter) (4), Polished Nickel (30), Satin Nickel (31), Oil Rubbed Bronze (34), Stainless/Brushed Nickel (50)

Price: \$ B

Polished Copper (7), Polished Gold (8), Satin Gold (9), Black Nickel (12), Satin Bronze (35), Venezian Bronze (47)

Price: \$ C



4T-261 SURE GRIP FLANGES

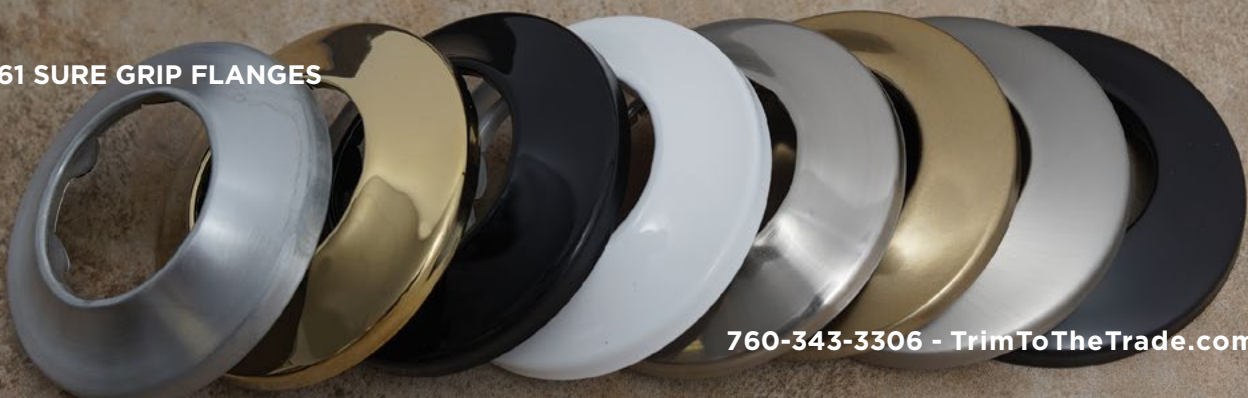

# SURE GRIP FLANGES

---



## 1/2" IPS LOW PATTERN SURE GRIP FLANGE | 4T-284

### Finish & Price:

Polished Chrome (1), White (13), Biscuit (16), Almond (19), Flat Black (20)

**Price: \$ A**

Polished Brass & PVD (2), Antique Brass (3), Antique Nickel (Pewter) (4), Satin Brass (5), Satin Chrome (6), Polished Nickel (30), Satin Nickel (31), Oil Rubbed Bronze (34), Stainless/Brushed Nickel (50)

**Price: \$ B**

Polished Gold (8), Satin Gold (9), Uncoated Polished Brass (11), Black Nickel (12), Light Gold (32), Antique Bronze (33), Satin Bronze (35), Antique Copper (36), Satin Copper (37), Aged Pewter (40), Antique Gold (46), Venezian Bronze (47)

**Price: \$ C**

---



## 3/8" IPS LOW PATTERN SURE GRIP FLANGE | 4T-28438

### Finish & Price:

Polished Chrome (1), White (13), Gloss Black (15), Biscuit (16), Almond (19), Flat Black (20)

**Price: \$ A**

Polished Brass & PVD (2), Antique Brass (3), Antique Nickel (Pewter) (4), Satin Chrome (6), Polished Nickel (30), Satin Nickel (31), Oil Rubbed Bronze (34), Stainless/Brushed Nickel (50)

**Price: \$ B**

Polished Gold (8), Satin Gold (9), Uncoated Polished Brass (11), Black Nickel (12), Satin Bronze (35), Antique Copper (36), Aged Pewter (40), Venezian Bronze (47)

**Price: \$ C**

---



## 5/8" OD LOW PATTERN SURE GRIP FLANGE | 4T-285

1/2" COMPRESSION

### Finish & Price:

Polished Chrome (1), White (13), Gloss Black (15), Biscuit (16), Almond (19), Flat Black (20)

**Price: \$ A**

Polished Brass & PVD (2), Antique Brass (3), Antique Nickel (Pewter) (4), Satin Brass (5), Satin Chrome (6), Polished Nickel (30), Satin Nickel (31), Oil Rubbed Bronze (34), Stainless/Brushed Nickel (50)

**Price: \$ B**

Polished Copper (7), Polished Gold (8), Satin Gold (9), Uncoated Polished Brass (11), Black Nickel (12), Light Gold (32), Antique Bronze (33), Satin Bronze (35), Antique Copper (36), Satin Copper (37), Aged Pewter (40), Antique Gold (46), Venezian Bronze (47)

**Price: \$ C**

---

## 4T-284 FLANGES



# BELL FLANGES

## 1-1/2" OD DEEP PATTERN BELL FLANGE | 4T-2588

### Finish & Price:

Polished Chrome (1), White (13), Gloss Black (15), Biscuit (16), Almond (19), Flat Black (20)

Price: \$ A

Polished Brass & PVD (2), Antique Brass (3), Satin Brass (5), Polished Nickel (30), Satin Nickel (31), Oil Rubbed Bronze (34), Stainless/Brushed Nickel (50)

Price: \$ B

Polished Copper (7), Black Nickel (12), Antique Bronze (33), Satin Bronze (35), Antique Copper (36), Aged Pewter (40), Venezian Bronze (47)

Price: \$ C



## 1-1/2" IPS DEEP PATTERN BELL FLANGE | 4T-2600

### Finish & Price:

Polished Brass & PVD (2)

Price: \$ B



## 1/2" OD BELL FLANGE | 4T-303

### Finish & Price:

Polished Chrome (1), White (13), Gloss Black (15), Almond (19), Flat Black (20)

Price: \$ A

Polished Brass & PVD (2), Antique Brass (3), Antique Nickel (Pewter) (4), Satin Chrome (6), Polished Nickel (30), Satin Nickel (31), Oil Rubbed Bronze (34), Stainless/Brushed Nickel (50)

Price: \$ B

Polished Gold (8), Satin Gold (9), Satin Bronze (35), Antique Copper (36)

Price: \$ C



## 5/8" OD BELL FLANGE | 4T-306

### Finish & Price:

Polished Chrome (1), White (13), Gloss Black (15), Biscuit (16), Almond (19), Flat Black (20)

Price: \$ A

Polished Brass & PVD (2), Antique Brass (3), Antique Nickel (Pewter) (4), Satin Brass (5), Satin Chrome (6), Polished Nickel (30), Satin Nickel (31), Oil Rubbed Bronze (34), Stainless/Brushed Nickel (50)

Price: \$ B

Black Nickel (12), Light Gold (32), Antique Bronze (33), Satin Bronze (35), Aged Pewter (40), Venezian Bronze (47)

Price: \$ C



4T-307 BELL FLANGES  
(SEE PAGE 108)



# BELL FLANGES

---



## 1 1/16" OD BELL FLANGE | 4T-307

USE WITH STOPS WITH 5" SWEAT EXTENSION TUBE

**Finish & Price:**

Polished Chrome (1), White (13), Almond (19), Flat Black (20)

**Price: \$ A**

Polished Brass & PVD (2), Antique Brass (3), Antique Nickel (Pewter) (4), Satin Brass (5), Satin Chrome (6), Satin Nickel (31), Oil Rubbed Bronze (34), Stainless/Brushed Nickel (50)

**Price: \$ B**

Polished Copper (7), Polished Gold (8), Uncoated Polished Brass (11), Light Gold (32), Antique Bronze (33), Antique Copper (36), Antique Gold (46), Venezian Bronze (47), Polished Bronze (48)

**Price: \$**

---



## 1/2" IPS BELL FLANGE | 4T-308

**Finish & Price:**

Polished Chrome (1), Almond (19)

**Price: \$ A**

Polished Brass & PVD (2), Antique Brass (3), Antique Nickel (Pewter) (4), Satin Chrome (6), Polished Nickel (30), Satin Nickel (31), Oil Rubbed Bronze (34), Stainless/Brushed Nickel (50)

**Price: \$ B**

Light Gold (32), Satin Bronze (35), Satin Copper (37)

**Price: \$ C**

---



## 3/8" IPS BELL FLANGE | 4T-30838

**Finish & Price:**

Polished Chrome (1), Almond (19), Flat Black (20)

**Price: \$ A**

Polished Brass & PVD (2), Antique Brass (3), Antique Nickel (Pewter) (4), Satin Chrome (6), Polished Nickel (30), Satin Nickel (31), Oil Rubbed Bronze (34), Stainless/Brushed Nickel (50)

**Price: \$ B**

Polished Gold (8), Light Gold (32), Antique Bronze (33), Satin Bronze (35), Aged Pewter (40), Antique Gold (46), Venezian Bronze (47)

**Price: \$ C**

---

### 4T-307 BELL FLANGES

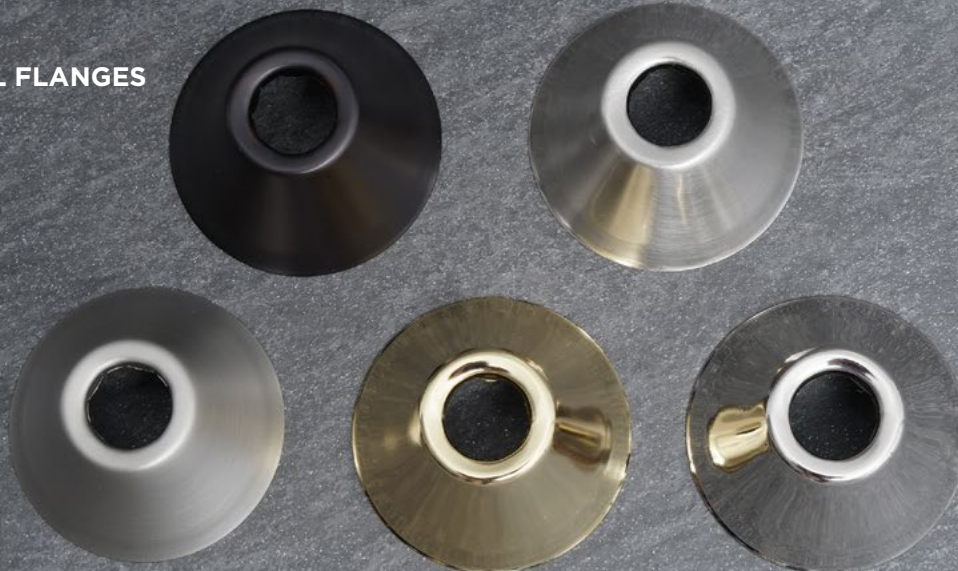



# HIGH BOX FLANGES

## 1-1/2" OD DEEP PATTERN HIGH BOX FLANGE | 4T-258

### Finish & Price:

Polished Chrome (1), White (13), Biscuit (16), Almond (19), Flat Black (20)

**Price: \$ A**

Polished Brass & PVD (2), Antique Brass (3), Antique Nickel (Pewter) (4), Satin Brass (5), Satin Chrome (6), Polished Nickel (30), Satin Nickel (31), Oil Rubbed Bronze (34), Stainless/Brushed Nickel (50)

**Price: \$ B**

Polished Copper (7), Polished Gold (8), Uncoated Polished Brass (11), Light Gold (32), Antique Bronze (33), Antique Copper (36), Satin Copper (37), Aged Pewter (40), Venezian Bronze (47)

**Price: \$ C**



## 1-1/4" OD DEEP PATTERN HIGH BOX FLANGE | 4T-259

### Finish & Price:

Polished Chrome (1), White (13), Gloss Black (15), Biscuit (16), Almond (19), Flat Black (20)

**Price: \$ A**

Polished Brass & PVD (2), Antique Brass (3), Antique Nickel (Pewter) (4), Satin Brass (5), Satin Chrome (6), Polished Nickel (30), Satin Nickel (31), Oil Rubbed Bronze (34), Stainless/Brushed Nickel (50)

**Price: \$ B**

Polished Copper (7), Satin Gold (9), Black Nickel (12), Antique Bronze (33), Satin Bronze (35), Antique Copper (36), Aged Pewter (40), Venezian Bronze (47)

**Price: \$ C**



## 1-1/2" IPS DEEP PATTERN HIGH BOX FLANGE | 4T-260

### Finish & Price:

Polished Chrome (1), White (13), Gloss Black (15), Almond (19), Flat Black (20)

**Price: \$ A**

Polished Brass & PVD (2), Antique Brass (3), Antique Nickel (Pewter) (4), Satin Chrome (6), Polished Nickel (30), Satin Nickel (31), Oil Rubbed Bronze (34), Stainless/Brushed Nickel (50)

**Price: \$ B**

Polished Gold (8), Satin Gold (9), Antique Bronze (33), Satin Bronze (35), Antique Copper (36), Venezian Bronze (47)

**Price: \$ C**



## 2" OD DEEP PATTERN HIGH BOX FLANGE | 4T-264

### Finish & Price:

Polished Chrome (1), Gloss Black (15), Almond (19)

**Price: \$ A**

Polished Brass & PVD (2), Antique Nickel (Pewter) (4), Satin Brass (5), Satin Chrome (6), Polished Nickel (30), Satin Nickel (31), Oil Rubbed Bronze (34), Stainless/Brushed Nickel (50)

**Price: \$ B**

Satin Gold (9), Uncoated Polished Brass (11), Black Nickel (12)

**Price: \$ C**



# LOG LIGHTER TRIM

---



## LOG LIGHTER KIT | 4T-1916

INCLUDES EXPOSED FLANGE AND KEY - FOR PRICE PFISTER, ARROWHEAD BRASS AND SIOUX CHIEF - 2" DIAMETER 1-3/4" DEEP

**Finish & Price:**

Polished Chrome (1), White (13), Gloss Black (15), Flat Black (20)

**Price: \$ A**

Polished Brass & PVD (2), Antique Brass (3), Satin Brass (5), Satin Chrome (6), Polished Nickel (30), Satin Nickel (31), Oil Rubbed Bronze (34), Stainless/Brushed Nickel (50)

**Price: \$ B**

Polished Gold (8), Uncoated Polished Brass (11), Antique Bronze (33), Antique Copper (36), Venezian Bronze (47)

**Price: \$ C**

---



## LOG LIGHTER KEY ONLY | 4T-1917

5/16" X 3"

**Finish & Price:**

Polished Chrome (1), White (13), Almond (19), Flat Black (20)

**Price: \$ A**

Polished Brass & PVD (2), Antique Brass (3), Satin Brass (5), Polished Nickel (30), Satin Nickel (31), Oil Rubbed Bronze (34), Stainless/Brushed Nickel (50)

**Price: \$ B**

Venezian Bronze (47)

**Price: \$ C**

---



THE FINISH YOU WANT NOT A STOCK ITEM? WE STOCK SEVERAL PARTS IN ROUGH BRASS THAT MAY BE PLATED TO FIT YOUR NEEDS. CONTACT CUSTOMER SERVICE FOR A QUOTE.

# TERMS AND CONDITIONS OF SALE

**LIMITED WARRANTY:** Trim To The Trade warrants that its products are free from defects in materials and workmanship for a period of 90 days to the user thereof. This Warrant (1) does not include, and Trim To The Trade does not assume any liability for, (a) the finish or wearing quality thereof on any of its products, (b) any obligation other than replacement of the defective product upon presentation thereof to Trim to The Trade during the warranty period, (c) any labor charges, removal and installation expenses, freight or postage to or from Trim To The Trade or any incidental or consequential damages resulting from any defective product and (2) is in lieu of all other warranties, expressed or implied.

Some states do not allow limitations on how long an implied warranty lasts, so the above limitation may not apply. Some states do not allow the exclusion or limitation of incidental or consequential damages, so the above limitation or exclusion may not apply.

This warranty gives you specific legal rights, and you may have other rights which vary from state to state.

**PRODUCT LIABILITY:** Insurance statements are available upon request.

**PRICES:** Prices are listed in our separate "Price List". If you are missing a price list, please visit our website [trimtothetrade.com](http://trimtothetrade.com) to download the most current price list or contact Customer Service.

Prices listed are Suggested Retail Prices. Prices are subject to change without notice. Prices are listed in US Currency.

**MINIMUM INVOICE CHARGE:** There is no minimum billing to ship to you our customer. However, there is a \$30.00 net minimum to ship directly to your customer. Air orders exempt.

**FREIGHT:** Shipper reserves the right to ship merchandise by method of our choosing. Shipments are F.O.B. Palm Desert, California. Full Freight Allowed on shipments of \$600.00 NET invoice value within the continental United States. Full Freight allowed on shipments of \$1700.00 NET invoice value to Hawaii, Alaska, and Canada. Freight allowance will not apply to customers outside the United States and Canada boundaries. We will not ship merchandise collect to your customer. Trim To The Trade places insurance on all shipments leaving our warehouse, covering damage or loss, for full value of shipment. Insurance charges are automatically added to freight charges on invoices to you.

Freight Collect shipments require your UPS/FED EX account number.

When customer requests special handling, any next day, second day, third day, etc., it is the customer's responsibility to notify Trim to the Trade of any handling discrepancies within one week, as the carriers have a time limit for this type of dispute.

We are only responsible for the number of cartons the customer signs for.

**RETURNS:** Merchandise cannot be returned without prior authorization from our returns department. All returns are subject to a minimum of 30% restocking charge. All returns must be properly packaged and accompanied by either a copy of the original invoice or packing slip. Shipping charges for returned merchandise must be prepaid. No C.O.D.'s will be accepted. Credits are issued upon inspection. We do not even exchange, or swap merchandise. We will re-invoice replacement merchandise and credit the returned merchandise. If we receive merchandise that is not from Trim to the Trade you will be notified immediately and will have 30 days to respond. After 30 days the merchandise will be scrapped.

**RETURN AUTHORIZATIONS:** Any materials returned, other than defective items, will carry the following re-stock charges:

30% - Items returned within 30 days from Invoice date

30% - Items returned between 1-3 months

40% - Items returned between 4-6 months

50% - Items returned between 6-12 months

**NO RETURNS** on items over one year old, regardless if defective or not

**CLAIMS:** All claims for defective merchandise, shipment shortages, and billing errors, must be made within one week after receipt of goods.

**PRODUCT MODIFICATION:** We reserve the right to modify any product contained herein without any prior notice.

**TRIM TO THE TRADE:** Shall not be responsible for typographical errors and will not be held responsible for any liability associated with misprints, errors and/or pricing discrepancies in this publication.

**POSSESSION OF THIS CATALOG DOES NOT CONSTITUTE ANY OFFER TO SELL.**

# INDEX OF PRODUCTS

**Product # | Page #**

<b>4T-002</b>   22	<b>4T-065</b>   24	<b>4T-167</b>   69
<b>4T-2JQ</b>   25	<b>4T-066A</b>   25	<b>4T-168</b>   68
<b>4T-004</b>   22	<b>4T-067</b>   25	<b>4T-169</b>   44, 51
<b>4T-005</b>   22	<b>4T-068</b>   24	<b>4T-170X</b>   44, 46, 51, 53
<b>4T-5NC</b>   23	<b>4T-077G</b>   20	<b>4T-171 KIT</b>   48, 49, 52
<b>4T-5NCTD</b>   25	<b>4T-090</b>   15	<b>4T-172</b>   51, 52
<b>4T-006</b>   22	<b>4T-091</b>   15	<b>4T-173X</b>   48, 51
<b>4T-007</b>   22	<b>4T-092</b>   15	<b>4T-174X</b>   47, 49, 51, 52, 54, 56, 57
<b>4T-020</b>   23	<b>4T-093</b>   15	<b>4T-175</b>   40, 52, 55
<b>4T-021</b>   23	<b>4T-094</b>   15, 21	<b>4T-175SC</b>   40, 52, 56
<b>4T-029</b>   14	<b>4T-095</b>   15, 21	<b>4T-175SO</b>   40, 52
<b>4T-030</b>   14, 22, 23, 25	<b>4T-106-AA</b>   50	<b>4T-176X</b>   53
<b>4T-031</b>   14, 15, 16	<b>4T-109-AA</b>   50	<b>4T-177X</b>   53
<b>4T-032</b>   14, 16	<b>4T-112</b>   60	<b>4T-178X</b>   54
<b>4T-033</b>   14, 15, 21	<b>4T-119</b>   60	<b>4T-179X</b>   54
<b>4T-034</b>   15	<b>4T-120</b>   62	<b>4T-180A</b>   55
<b>4T-039</b>   17	<b>4T-121</b>   62	<b>4T-180B</b>   55
<b>4T-040</b>   14, 15, 17	<b>4T-122</b>   62	<b>4T-180X</b>   56
<b>4T-041</b>   17	<b>4T-132</b>   63, 64, 67	<b>4T-181X</b>   56
<b>4T-042</b>   14, 15	<b>4T-141</b>   62	<b>4T-182</b>   40, 52
<b>4T-042GC</b>   14, 16	<b>4T-146</b>   63	<b>4T-183A</b>   41, 46, 53
<b>4T-043</b>   17	<b>4T-147</b>   63	<b>4T-184</b>   40, 41
<b>4T-044</b>   18	<b>4T-148</b>   63	<b>4T-185</b>   42, 47, 48, 54
<b>4T-045</b>   14, 18	<b>4T-149</b>   64	<b>4T-186</b>   45, 46, 47, 48, 49
<b>4T-046</b>   14, 16	<b>4T-150</b>   63	<b>4T-186K</b>   45, 46
<b>4T-047</b>   18	<b>4T-151D</b>   64	<b>4T-186KP</b>   45, 46
<b>4T-048</b>   21	<b>4T-152</b>   67	<b>4T-186P</b>   41, 42, 43, 45, 46, 47, 48, 49
<b>4T-049</b>   18	<b>4T-153</b>   67	<b>4T-1869</b>   43
<b>4T-049J</b>   19	<b>4T-156</b>   66	<b>4T-187</b>   40, 43, 44
<b>4T-055</b>   24, 25	<b>4T-160</b>   68	<b>4T-188K</b>   50
<b>4T-056</b>   24, 25	<b>4T-162</b>   69	<b>4T-188L</b>   50
<b>4T-062</b>   24	<b>4T-163</b>   69	<b>4T-189R</b>   50
<b>4T-063</b>   19	<b>4T-164</b>   68	<b>4T-190</b>   26
<b>4T-064</b>   24	<b>4T-165</b>   68	<b>4T-193</b>   26
	<b>4T-166</b>   68	

# INDEX OF PRODUCTS

<b>4T-194</b>   26	<b>4T-233</b>   10	<b>4T-283</b>   39
<b>4T-195</b>   26	<b>4T-234</b>   10	<b>4T-283C</b>   39
<b>4T-196</b>   27	<b>4T-235</b>   10	<b>4T-284</b>   70, 71, 73, 74, 106
<b>4T-197</b>   27, 37	<b>4T-238</b>   11	<b>4T-285</b>   71, 72, 75, 92, 93, 106
<b>4T-198</b>   27, 37, 38	<b>4T-240</b>   11	<b>4T-286</b>   70, 74, 80
<b>4T-199X</b>   42	<b>4T-241</b>   10	<b>4T-286X</b>   71, 74, 80
<b>4T-200</b>   5	<b>4T-242</b>   9	<b>4T-287</b>   72, 82
<b>4T-202</b>   4	<b>4T-243</b>   9	<b>4T-287X</b>   72, 82
<b>4T-203</b>   4	<b>4T-245</b>   28	<b>4T-288</b>   84
<b>4T-204</b>   4	<b>4T-246</b>   28	<b>4T-288X</b>   84
<b>4T-205</b>   4	<b>4T-247</b>   28, 30	<b>4T-289</b>   86
<b>4T-207</b>   6	<b>4T-249</b>   28	<b>4T-289X</b>   86
<b>4T-208</b>   5	<b>4T-250</b>   29	<b>4T-295</b>   79
<b>4T-209</b>   5, 6	<b>4T-251</b>   29	<b>4T-296</b>   79
<b>4T-209K</b>   5, 8	<b>4T-251N</b>   29	<b>4T-297</b>   79
<b>4T-210</b>   5, 6	<b>4T-253</b>   30	<b>4T-298</b>   79
<b>4T-211</b>   7, 8	<b>4T-253N</b>   30	<b>4T-2JQ</b>   22
<b>4T-212</b>   7, 8	<b>4T-254</b>   31	<b>4T-300</b>   33, 35, 36, 37, 38
<b>4T-213A</b>   7, 8	<b>4T-254K</b>   31	<b>4T-301</b>   33, 38
<b>4T-213K</b>   8	<b>4T-255D</b>   31	<b>4T-302</b>   33, 35, 36, 37, 38
<b>4T-213S</b>   7, 8	<b>4T-258</b>   31, 32, 33, 109	<b>4T-303</b>   50, 107
<b>4T-214</b>   8	<b>4T-259</b>   31, 32, 33, 109	<b>4T-304</b>   41
<b>4T-215</b>   12	<b>4T-260</b>   109	<b>4T-306</b>   107
<b>4T-215B</b>   12	<b>4T-261</b>   105	<b>4T-307</b>   90, 91, 108
<b>4T-215BCKIT</b>   12	<b>4T-262</b>   105	<b>4T-308</b>   108
<b>4T-215C</b>   12	<b>4T-263</b>   105	<b>4T-309</b>   94
<b>4T-215KIT</b>   12	<b>4T-264</b>   109	<b>4T-310</b>   94
<b>4T-216</b>   13	<b>4T-265</b>   39	<b>4T-311</b>   94
<b>4T-216KIT</b>   13	<b>4T-265A</b>   39	<b>4T-312</b>   94
<b>4T-217</b>   13	<b>4T-265GV</b> 39	<b>4T-313</b>   94
<b>4T-218</b>   13	<b>4T-266</b>   105	<b>4T-314</b>   95
<b>4T-224</b>   27	<b>4T-267</b>   36	<b>4T-315</b>   95
<b>4T-225</b>   27	<b>4T-267A</b>   36	<b>4T-316</b>   95
<b>4T-231</b>   9	<b>4T-268</b>   36	<b>4T-317</b>   95
<b>4T-232</b>   9	<b>4T-268A</b>   36	<b>4T-318</b>   95

# INDEX OF PRODUCTS

<b>4T-319</b>   96	<b>4T-425N</b>   102	<b>4T-725</b>   73
<b>Product #</b>   Page #	<b>4T-426N</b>   102	<b>4T-725X</b>   73
<b>4T-320</b>   96	<b>4T-427N</b>   102	<b>4T-726</b>   73
<b>4T-323</b>   96	<b>4T-428N</b>   102	<b>4T-726X</b>   74
<b>4T-335</b>   42, 49	<b>4T-429N</b>   102	<b>4T-727</b>   74
<b>4T-336</b>   42, 45	<b>4T-430N</b>   70, 73, 103	<b>4T-727X</b>   74
<b>4T-367</b>   34	<b>4T-431N</b>   103	<b>4T-728</b>   75
<b>4T-368</b>   34	<b>4T-432N</b>   103	<b>4T-728X</b>   75
<b>4T-369</b>   34	<b>4T-434N</b>   103	<b>4T-1090</b>   60, 61
<b>4T-370</b>   34	<b>4T-435N</b>   103	<b>4T-1160</b>   61
<b>4T-371</b>   34	<b>4T-436N</b>   104	<b>4T-1170</b>   61
<b>4T-400N</b>   97	<b>4T-437N</b>   104	<b>4T-1760X</b>   53
<b>4T-401N</b>   97	<b>4T-438N</b>   104	<b>4T-1773A</b>   58
<b>4T-402N</b>   97	<b>4T-440N</b>   104	<b>4T-1774A</b>   58
<b>4T-403N</b>   97	<b>4T-480</b>   21	<b>4T-1775A</b>   58
<b>4T-404N</b>   97	<b>4T-483</b>   20	<b>4T-1776A</b>   58
<b>4T-405N</b>   70, 71, 73, 74, 98	<b>4T-502A</b>   23	<b>4T-1777A</b>   58
<b>4T-406N</b>   98	<b>4T-503P</b>   23	<b>4T-1779A</b>   59
<b>4T-407N</b>   98	<b>4T-526</b>   32	<b>4T-1780A</b>   59
<b>4T-408N</b>   98	<b>4T-541</b>   69	<b>4T-1781A</b>   59
<b>4T-409N</b>   98	<b>4T-628</b>   35	<b>4T-1782A</b>   59
<b>4T-410N</b>   99	<b>4T-629</b>   35	<b>4T-1783A</b>   59
<b>4T-411N</b>   99	<b>4T-630</b>   37	<b>4T-1800A</b>   55
<b>4T-412N</b>   99	<b>4T-631</b>   37	<b>4T-1802A</b>   57
<b>4T-413N</b>   99	<b>4T-0663J</b>   19	<b>4T-1803A</b>   57
<b>4T-414N</b>   99	<b>4T-682</b>   35	<b>4T-1804A</b>   57
<b>4T-415N</b>   64, 100	<b>4T-701</b>   29	<b>4T-1805A</b>   57
<b>4T-416N</b>   64, 100	<b>4T-715</b>   70	<b>4T-1833</b>   40, 41, 55, 56
<b>4T-417N</b>   65, 100	<b>4T-715X</b>   70	<b>4T-1850A</b>   43, 44, 47, 48, 57
<b>4T-418N</b>   65, 100	<b>4T-716</b>   70	<b>4T-1850B</b>   43
<b>4T-419N</b>   65, 100	<b>4T-716X</b>   71	<b>4T-1869</b>   40, 43, 44, 51
<b>4T-420N</b>   66, 101	<b>4T-717</b>   71	<b>4T-1870</b>   40, 41, 43, 51
<b>4T-421N</b>   65, 101	<b>4T-717X</b>   71	<b>4T-1900C</b>   46
<b>4T-422N</b>   66, 101	<b>4T-718</b>   72	<b>4T-1900CB</b>   46
<b>4T-423N</b>   66, 101	<b>4T-718X</b>   72	<b>4T-1901C</b>   46

# INDEX OF PRODUCTS

<b>4T-1901CB</b>   46	<b>4T-3650</b>   33	<b>4T-38838X</b>   89
<b>4T-1902C</b>   47	<b>4T-3812</b>   92	<b>4T-39238</b>   88
<b>4T-1902CB</b>   47	<b>4T-3812X</b>   92	<b>4T-39238X</b>   88
<b>4T-1903C</b>   47	<b>4T-3815</b>   92	<b>4T-39312</b>   83
<b>4T-1903CB</b>   47	<b>4T-3815X</b>   93	<b>4T-39312X</b>   83
<b>4T-1904C</b>   48	<b>4T-3820</b>   93	<b>4T-39412</b>   87
<b>4T-1904CB</b>   48	<b>4T-3820X</b>   93	<b>4T-39412X</b>   87
<b>4T-1905C</b>   48	<b>4T-4240</b>   15	<b>4T-39612</b>   81
<b>4T-1905CB</b>   48	<b>4T-6420</b>   25	<b>4T-39612X</b>   81
<b>4T-1906C</b>   49	<b>4T-7711D</b>   54	<b>4T-39812</b>   85
<b>4T-1906CB</b>   49	<b>4T-7722D</b>   54	<b>4T-39812X</b>   85
<b>4T-1907C</b>   49	<b>4T-9855D</b>   55	<b>4T-55138</b>   83
<b>4T-1907CB</b>   49	<b>4T-9922D</b>   53	<b>4T-BF16-AA</b>   61
<b>4T-1916</b>   110	<b>4T-28328</b>   78	<b>4T-T105-AA</b>   50
<b>4T-1917</b>   110	<b>4T-28438</b>   70, 73, 106	<b>4T-T108-AA</b>   50
<b>4T-2551D</b>   31	<b>4T-28638</b>   73, 80	<b>SJ11W</b>   35, 36
<b>4T-2565</b>   32	<b>4T-28638X</b>   74, 80	<b>SJ12W</b>   38
<b>4T-2566</b>   32	<b>4T-28738</b>   71, 75, 82	<b>SJ7W</b>   35, 36, 38
<b>4T-2566K</b>   32	<b>4T-28738X</b>   71, 75, 82	
<b>4T-2588</b>   32, 53, 54, 55, 57, 107	<b>4T-28838</b>   84	
<b>4T-2600</b>   107	<b>4T-28838X</b>   84	
<b>4T-2738</b>   76	<b>4T-28938</b>   86	
<b>4T-2739</b>   70, 71, 76	<b>4T-28938X</b>   86	
<b>4T-2780</b>   76	<b>4T-29212</b>   90	
<b>4T-2781D</b>   70, 71, 72, 76	<b>4T-29212X</b>   90	
<b>4T-2799</b>   77	<b>4T-29238</b>   89, 90	
<b>4T-2800</b>   74, 77	<b>4T-29238X</b>   90	
<b>4T-2838</b>   73, 74, 75, 78	<b>4T-29412</b>   91	
<b>4T-2839</b>   77	<b>4T-29412X</b>   91	
<b>4T-2840</b>   78	<b>4T-29438</b>   91	
<b>4T-2940</b>   14	<b>4T-29438X</b>   91	
<b>4T-3040</b>   14	<b>4T-30838</b>   108	
<b>4T-3223</b>   96	<b>4T-38638</b>   73, 88	
<b>4T-3648</b>   33	<b>4T-38638X</b>   70, 73, 88	
<b>4T-3649</b>   33	<b>4T-38838</b>   89	



**Trim to the Trade**

**Orders and Inquires:**

**[customerservice@trimtothetrade.com](mailto:customerservice@trimtothetrade.com)**

**[trimtothetrade.com](http://trimtothetrade.com)**

**Office 760-343-3306**

**Fax 800-562-9998**

**77551 El Duna Court, Suite J  
Palm Desert, CA 92211**